

5-00-044

03-00-044-108-

109-

89° 57' 20"

89° 57' 20"

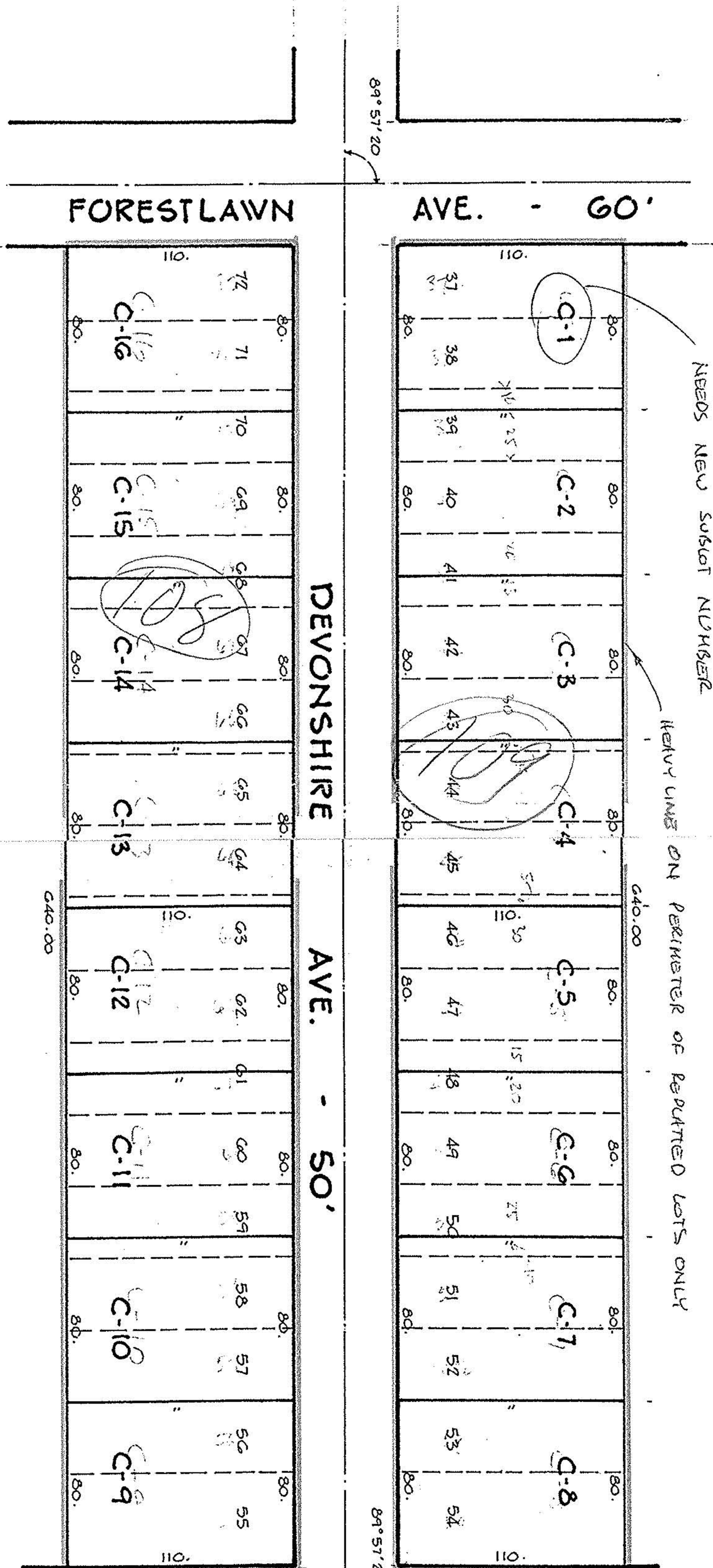

FORESTLAWN AVE. - 60'

AVE. - 60'

DEVONSHIRE AVE. - 50'

AVE. - 50'

CLIFTON AVE. - 50'

REMARKS THIS SUBDIVISION

COMBINATION PLAT

OF SUBLOTS 37 THRU 72, BLOCK "L" IN THE
 SUNSET COUNTRY CLUB ALLOTMENT No. 21 OF
 PART OF ORIGINAL SHEFFIELD TWP LOTS 31 & 44
 AS RECORDED IN VOLUME 11 - PAGE 191 OF Z.L.C.R.
 RECORDER IN VOLUME 11 - PAGE 19 OF Z.L.C.R.

CITY OF SHEFFIELD LAKE - LORAIN COUNTY - OHIO

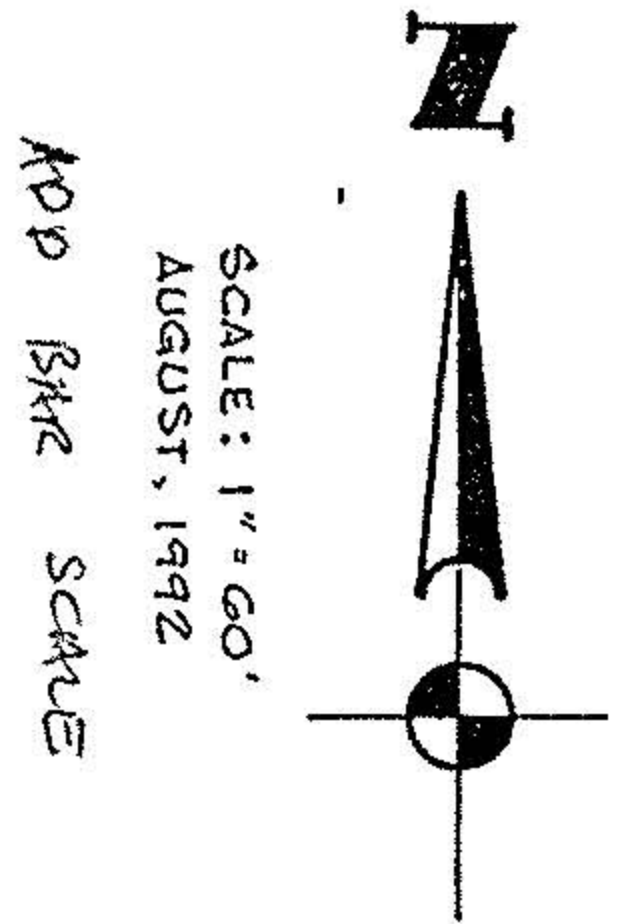

SCALE: 1" = 60'
 AUGUST, 1992

KDP BKR SCARUE

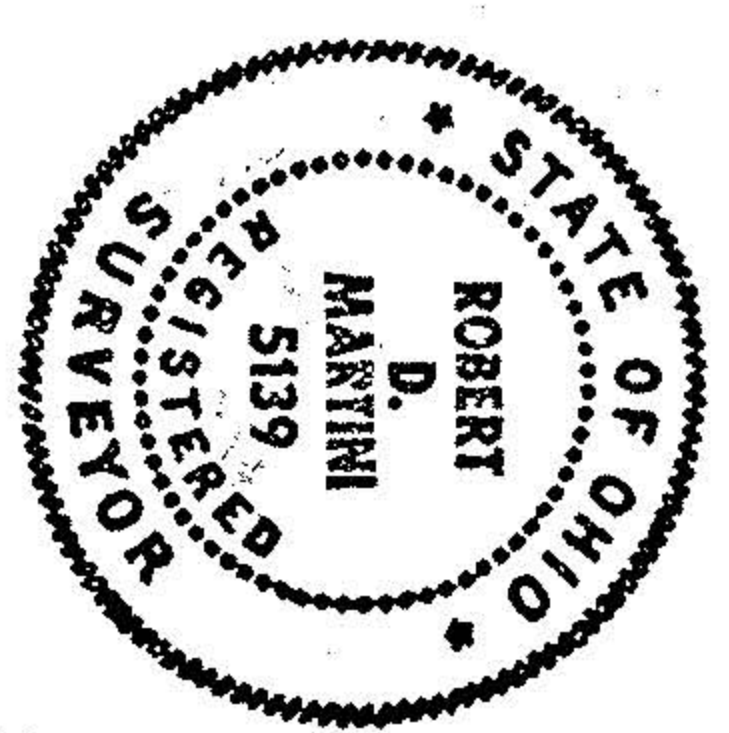

MARTINI & ASSOCIATES

LAND SURVEYORS
 AVON, OHIO 216-434-6707

SEE PV. 52/45

COPY IN 11/13 @ 11:20
 by LORAIN MARTINI

gic AS 15