

DATE OF SURVEY: MAY, 2001

BASIS OF BEARINGS: Northerly R/W of Cleveland Street

REFERENCES: PLATS AS SHOWN
DEEDS
TAX MAPS

03-00-047-103-029
4-030

PART OF SULBOT 28 EUCLID ERIE PARK SUBDIVISION
AND ADJACENT LANDS

SITUATED IN THE STATE OF OHIO, COUNTY OF LORAIN,
ORIGINAL SHEFFIELD TOWNSHIP LOT NO. 47

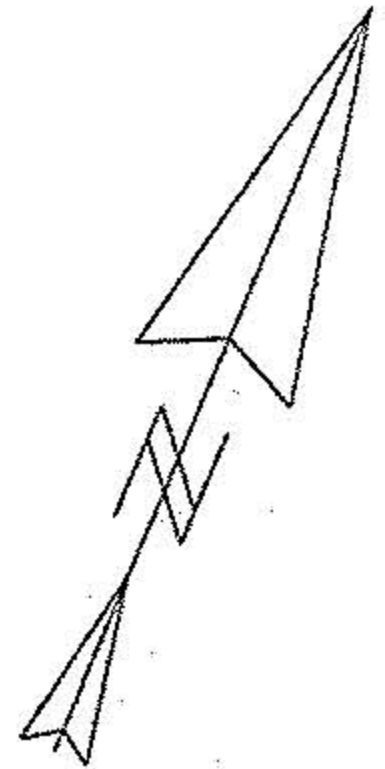

SCALE: 1" = 30'

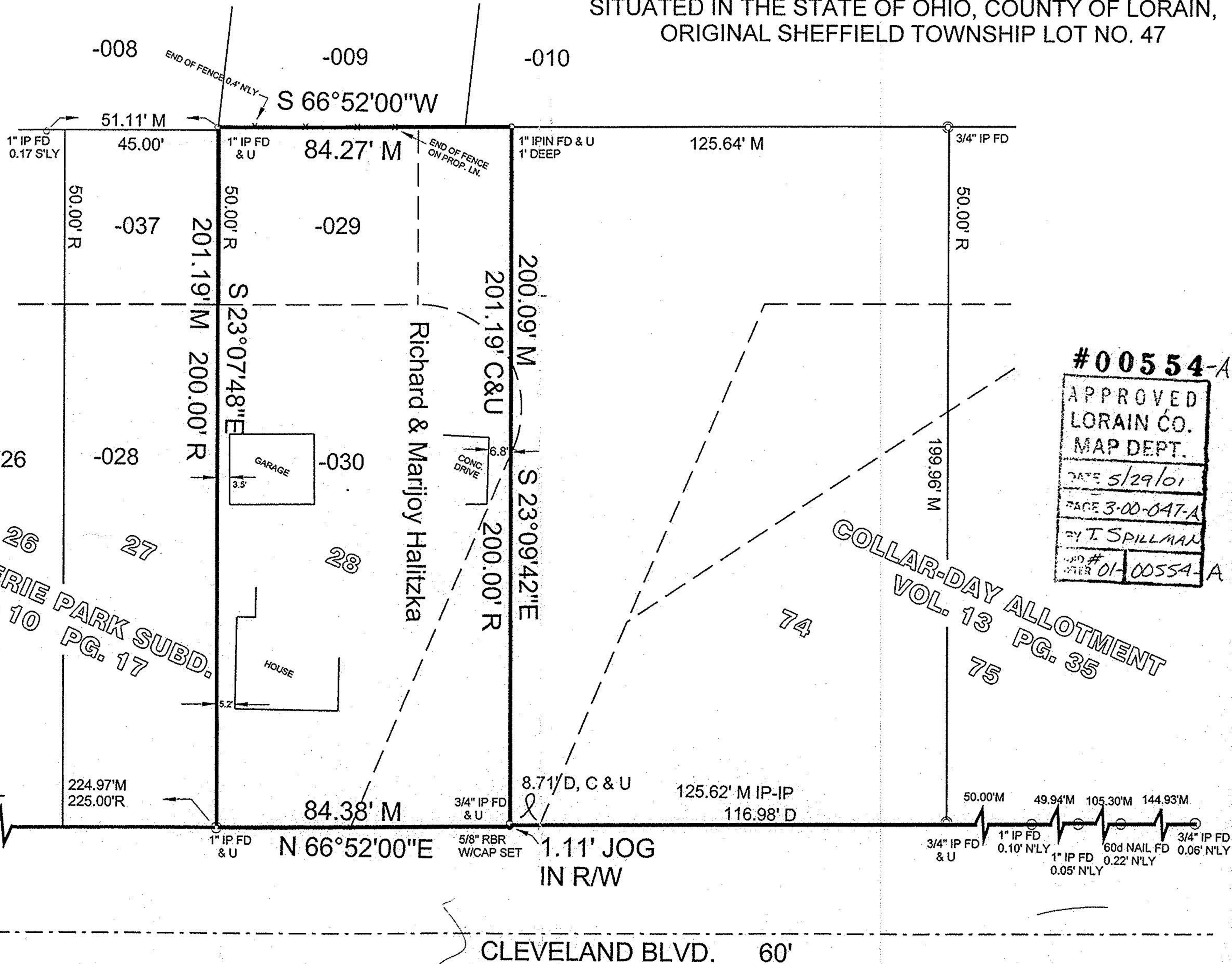

LEGEND

- M MEASURED
- U USED
- F FOUND
- C CALCULATED
- R RECORD
- I IRON PIPE
- P DEED
- D

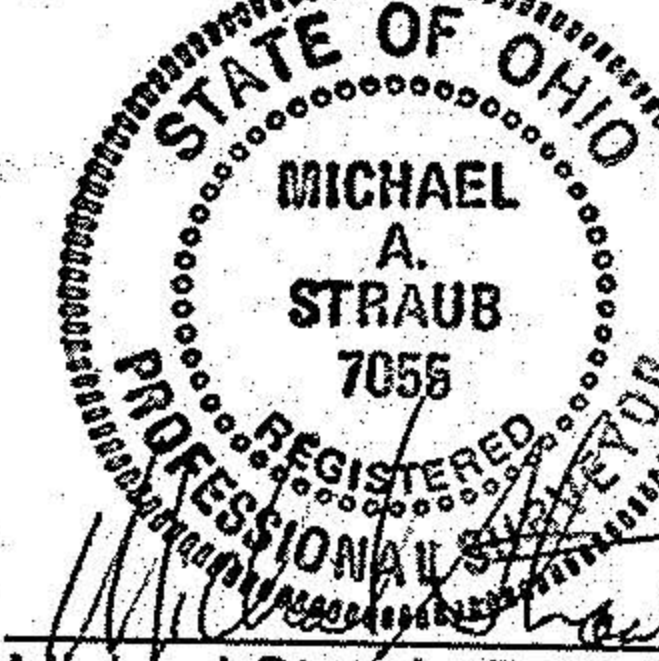

Michael Straub, P.S. #7055

EUCLID ERIE PARK SUBD.
VOL. 10 PG. 17

COLLAR-DAY ALLOTMENT
VOL. 13 PG. 35

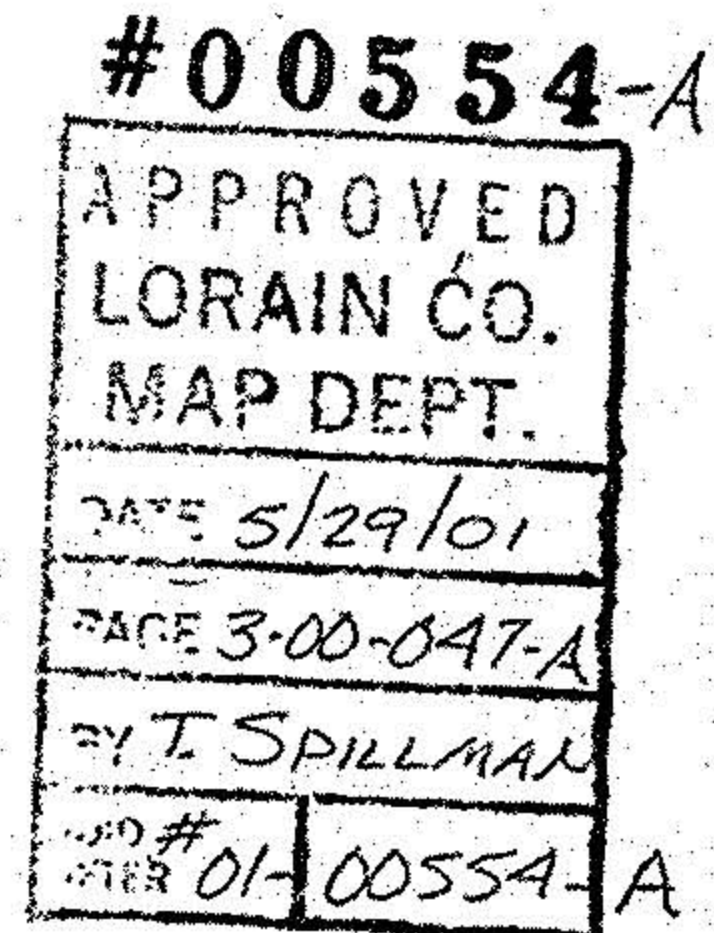

SURVEY MAP
OF
PPNs 03-00-047-103-029 AND -030
MADE FOR AND AT THE INSTANCE OF
RICHARD & MARIJOY
HALITZKA

DR. BY: PK
CHK. BY: MS
APR. BY: MS
DATE: 5-16-01

Three King James Park Suite 300
24600 Center Ridge Road
Westlake, Ohio 44145
Tel. 440-835-9400 Fax 440-835-9474

R.E. WARNER
& ASSOCIATES, INC.
CONSULTING ENGINEERS