

# MAP OF SURVEY FOR GUARDIAN TITLE & GUARANTY AGENCY INC.

SITUATED IN THE CITY OF LODAIN, COUNTY OF LODAIN AND STATE OF OHIO  
AND KNOWN AS BEING PART OF ORIGINAL SHEFFIELD TOWNSHIP LOTS  
Nos. 49, 50, 53 & 54.

**The Western Reserve  
Engineering and Surveying Company**  
CLEVELAND, OHIO

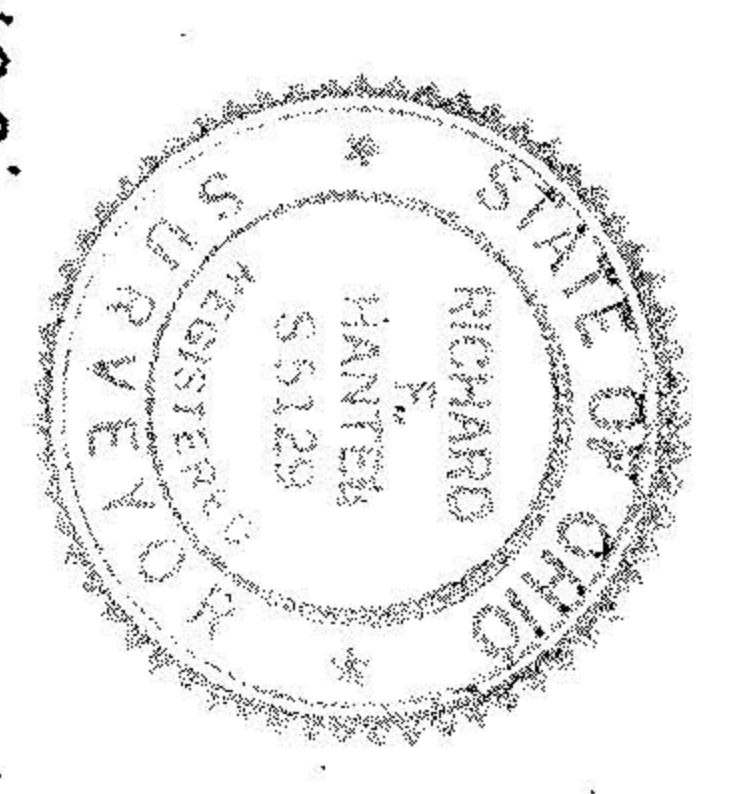

SCALE: 1"=100'  
MAY, 1971



**NOTES:**  
COLORADO AVENUE IS A STATE HIGHWAY,  
MISSOURI AVENUE, EASTLAWN STREET, G STREET,  
STREETS & RANDALL STREET ARE ALL CITY  
STREETS.  
THERE ARE NO STRUCTURES OR NATURAL WATER-  
COURSES OR PERMITS OR UTILITIES LINES ARE AS SHOWN.

HOY-LO-MAE ALLOTMENT 6<sup>TH</sup> ADDITION  
VOL. 23, P. 36  
L.C.P.R.

**SOURCES OF GUARANTY'S TITLE**  
FIELD & SCOUR COUNTY  
W/ SMALL PARCELS OR WOODED AREAS

BURT T & ALICE D. PARAGHER TO L.E. & P. RAILWAY CO.  
CHLOE E. WALLACE & ET AL. TO L.E. & P. RAILWAY CO.  
THOMAS PARAGHER TO L.E. & P. RAILWAY CO.  
JOHN M. CADFIELD TO L.E. & P. RAILWAY CO.  
JOHN B. CARTER TO L.E. & P. RAILWAY CO.

**PARCEL C**  
PERPETUAL EASEMENT AND  
RIGHT OF WAY FOR PUBLIC  
HIGHWAY PURPOSES TO CITY  
OF LODAIN  
VOL. 54, P. 566  
L.C.P.R.

Lot 50 (112, 113, 114)  
FIELD & SCOUR GRANT

3-00-050

Lot 53

BEVERLY SCHON ET AL.  
VOL. 92, P. 994  
L.C.P.R.

Lot 54

3-00-049-B

69.0316 ACRES

COLORADO AVENUE 60 FT. 611

03-02