

D. Vol 1304 Pg 397  
Vera Madak

#00100

APPROVED  
LORAIN CO.  
MAP DEPT

DATE 5-19-99

PAGE 12-00-005 A/B

BY D. Hollan

00100

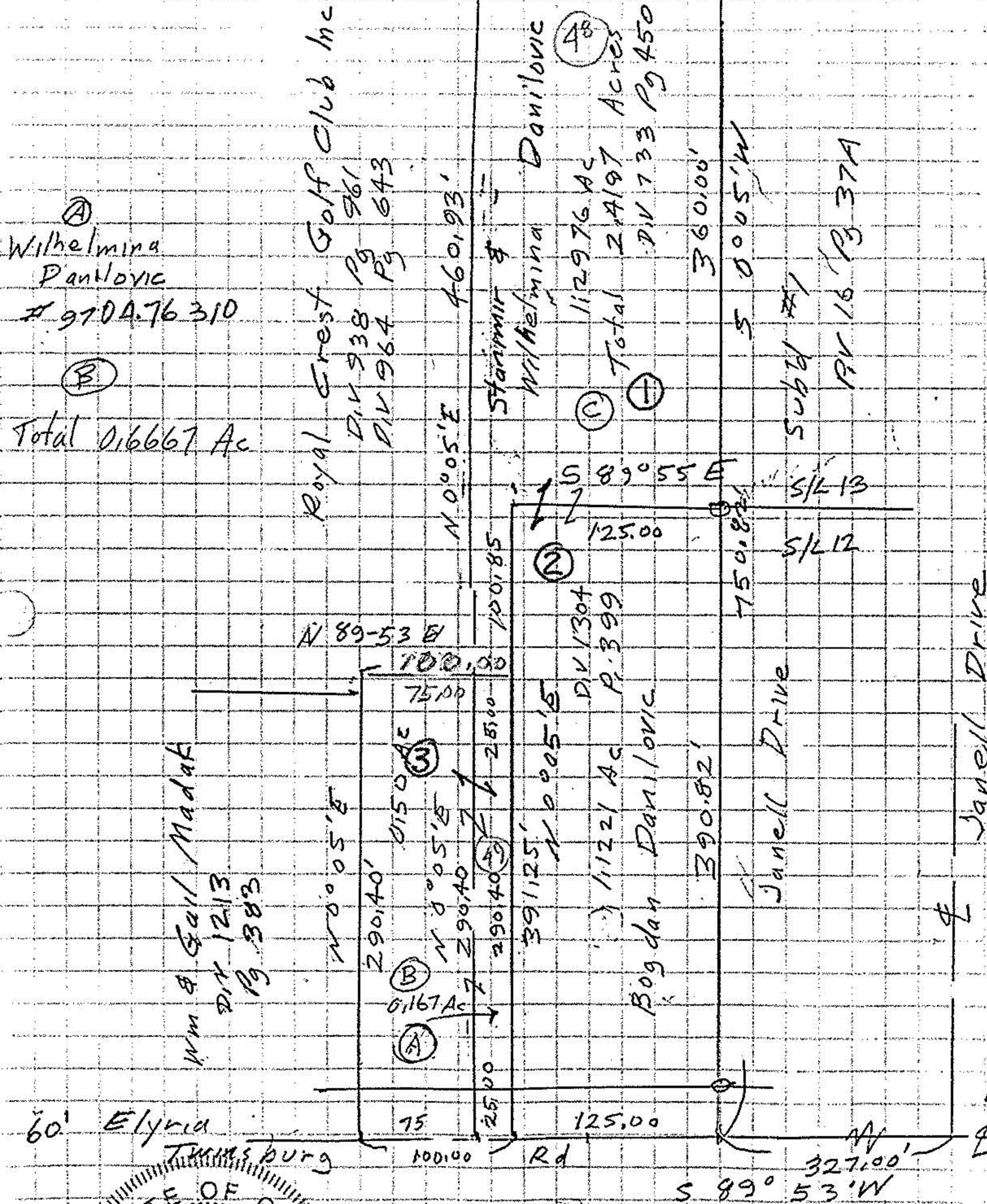

Survey of Parcel Split  
Original Lot 6, Columbia Twp  
Lorain County, OH 10  
Scale 1"=100 Jan 1999  
John Poznyars