

Richard McClain
Vol. 1039 Pg. 885

Approved this ___ day
of Loram County
Approved this ___ day
of Loram County
Approved this ___ day
of Loram County
Approved this ___ day
of Loram County
transferred this ___ day
of Loram County
Filed for Record this ___ day
Recorded this ___ day
of Book ___ Page ___
Loram County

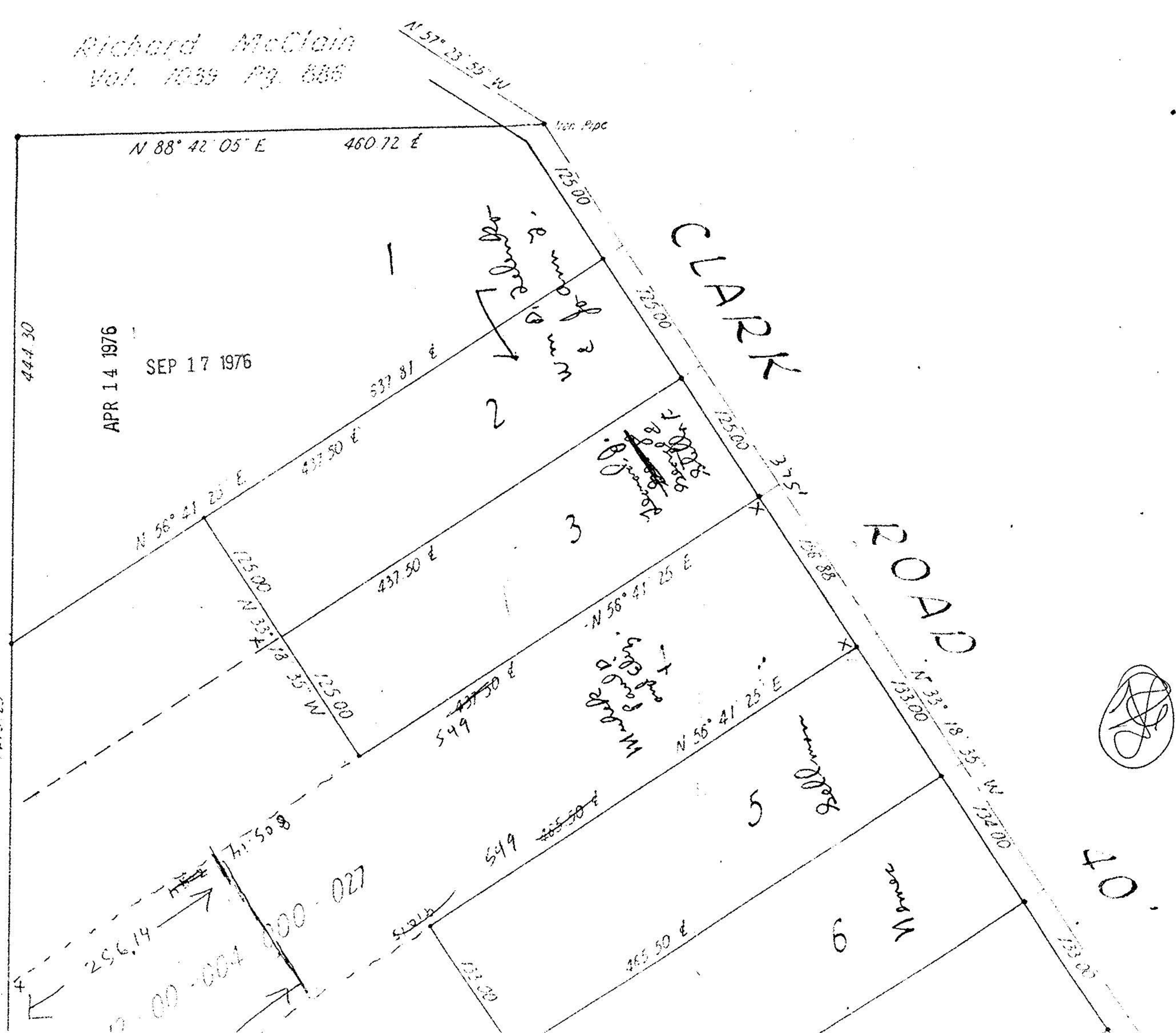

12-00-004-B
#9544

12-00-004-000-0

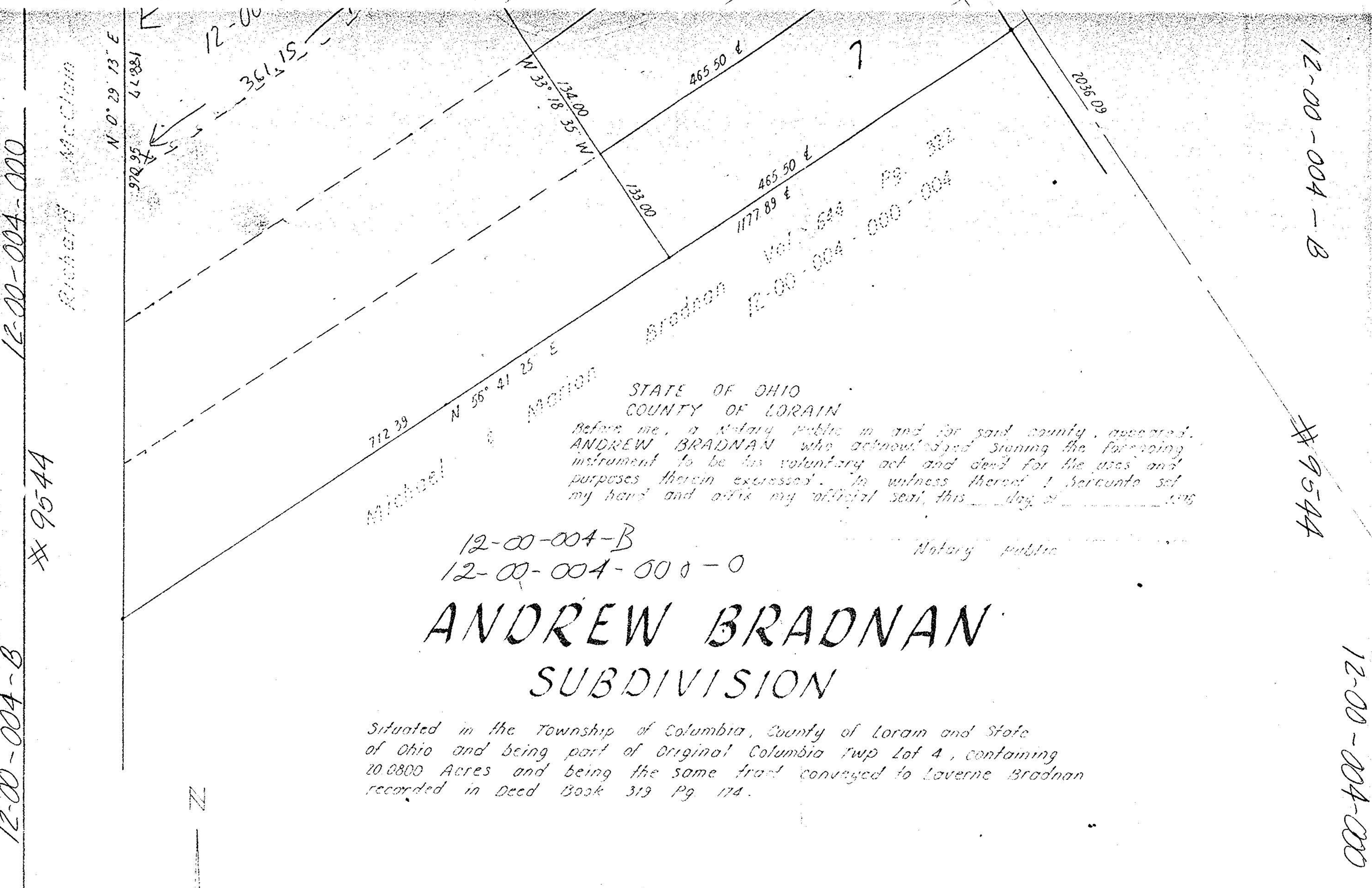

12-00-004-000-0
#9544

12-00-004-B

#9544

12-00-004-000

STATE OF OHIO
COUNTY OF LORAIN
Before me, a Notary Public in and for said county, appeared
ANDREW BRADNAN who acknowledged signing the foregoing
instrument to be his voluntary act and deed for the uses and
purposes therein expressed. In witness thereof I hereunto set
my hand and affix my official seal, this ___ day of ___ 1976

12-00-004-B
12-00-004-000-0

ANDREW BRADNAN SUBDIVISION

Situated in the Township of Columbia, County of Loram and State
of Ohio and being part of Original Columbia Twp Lot A, containing
20.0800 Acres and being the same tract conveyed to Laverne Bradnan
recorded in Deed Book 319 Pg. 174.

The undersigned further agrees that any use or improvements made
on this land shall be in conformity with all existing platting, health
or other lawful rules and regulations.

COUNTY OF LORAIN
Before me, a Notary Public in and for said county, appeared
ANDREW BRADNAN who acknowledged signing the foregoing
instrument to be his voluntary act and deed for the uses and
purposes therein expressed. In witness thereof I hereunto set
my hand and affix my official seal, this ___ day of ___ 1976

Notary Public

ANDREW BRADNAN SUBDIVISION

Situated in the Township of Columbia, County of Loram and State
of Ohio and being part of Original Columbia Twp Lot A, containing
20.0800 Acres and being the same tract conveyed to Laverne Bradnan
recorded in Deed Book 319 Pg. 174.

The undersigned further agrees that any use or improvements made
on this land shall be in conformity with all existing platting, health
or other lawful rules and regulations.

The dimensions of the lots and streets are shown on the plat in feet
and decimal parts thereof. Easements are reserved where indicated
on the plat for public utility purposes above and beneath the surface
of the ground.
In witness thereof the undersigned have hereunto set their hands
this ___ day of ___ 1976.

Witness _____ Signed _____

Surveyed and plotted by SLABE & MACKAY CIVIL ENGINEERS & SURVEYORS
We do hereby certify that we have surveyed the premises and prepared
the attached plat and that said plat is correct.

#9544

#9544

12-00-004-000

12-00-004-B

