

PLAT OF SURVEY

MADE FOR AND AT THE INSTANCE OF
ROBERT F. SCHMITT
 OWNER BY DEED RECORDED IN
 VOLUME 1277, PAGE 69 OF DEEDS.

KNOWN AS BEING A PART OF
 ORIGINAL COLUMBIA TOWNSHIP
 LDT N^o 18 AND LDT N^o 19
 LORAIN COUNTY OHIO

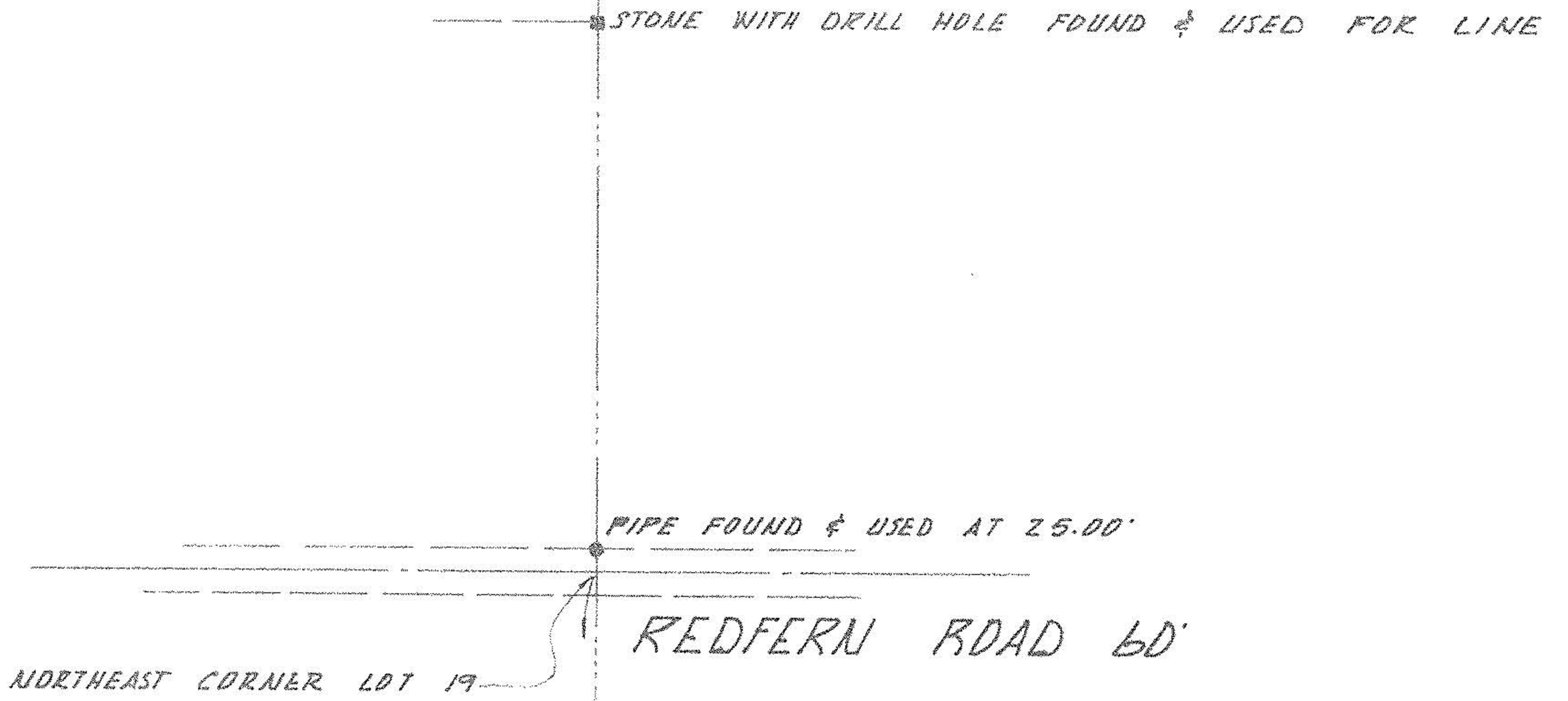

EASEMENTS

- BUCKEYE PIPELINE COMPANY:
BLANKET EASEMENT RECORDED
IN VOLUME 43B, PAGE 263
- DOME ENERGY CORPORATION:
BLANKET EASEMENT RECORDED
IN D.R. VOLUME 108, PAGE 487
- LORAIN COUNTY RURAL WATER AUTHORITY:
10' WIDE EASEMENT ALONG WEST
PROPERTY LINE FROM BUCKEYE
PIPELINE NORTH, RECORDED IN
D.R. VOLUME 270, PAGE 918

NOTE:

LOCATION OF UNDERGROUND UTILITIES IS
 BASED UPON FIELD LOCATION OF MARKERS
 PROVIDED BY UTILITY COMPANY.

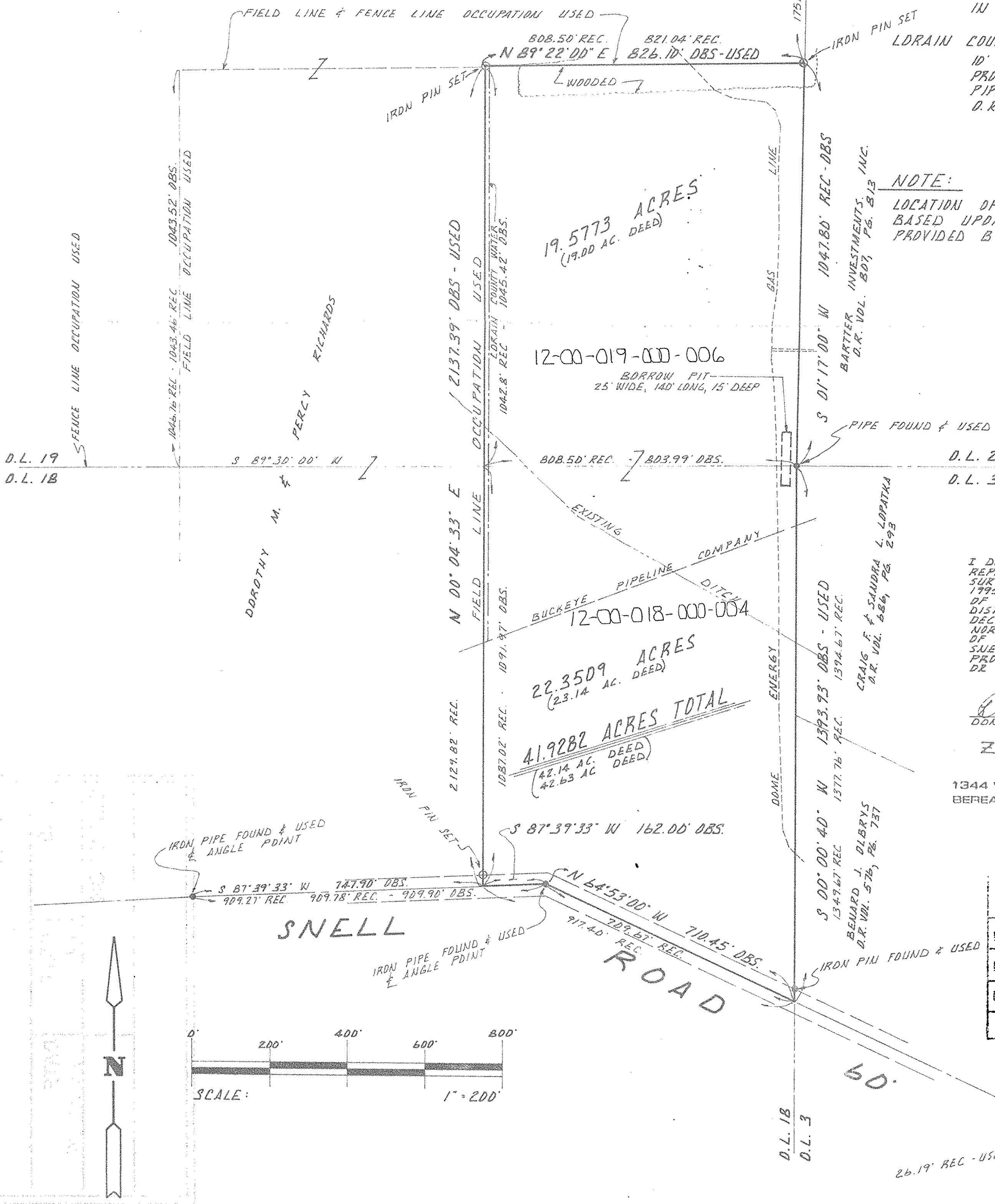

I DECLARE THIS PLAT TO BE A TRUE
 REPRESENTATION OF AN ACTUAL FIELD
 SURVEY MADE BY ME IN DECEMBER,
 1995, AND CORRECT TO THE BEST
 OF MY KNOWLEDGE AND BELIEF
 DISTANCES ARE GIVEN IN FEET AND
 DECIMAL PARTS THEREOF.
 NORTH DATUM USED IS THE BEARING
 OF RECORD FOR THE CENTERLINE OF
 SUELL ROAD.
 PROPERTY CORNERS WERE FOUND
 OR SET AS INDICATED.

Donald E. Himes 12/30/95
 DONALD E. HIMES, P.S. 6163

ZWICK ASSOCIATES, INC.
 ENGINEERS • SURVEYORS
 1344 WEST BAGLEY ROAD 216/891-1492
 BEREA, OHIO 44017-2912 FAX 891-1828

21690A

APPROVED
LORAIN CO. MAP DEPT
DATE 2-28-96
PAGE 12-00-018-B
BY CAROLYN FRANCIS
21690A

