

12-00-018-000

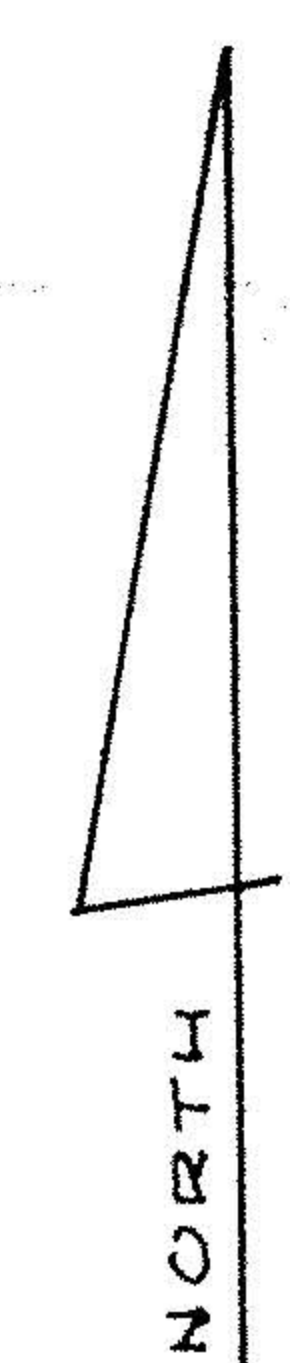
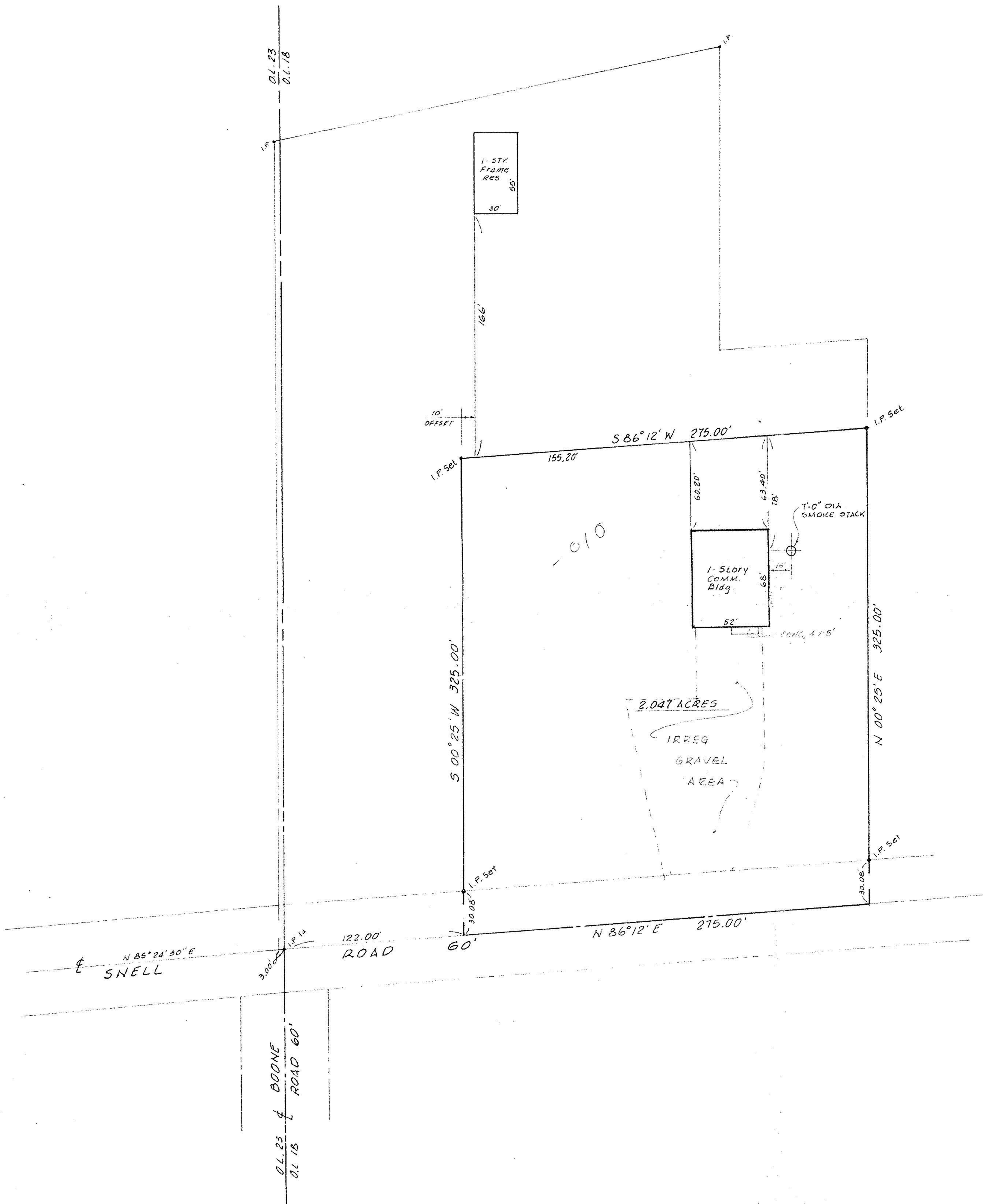

SCALE: 1" = 50'

#14758

APPROVED
LORAIN CO.
MAP DEPT.
DATE 7-20-82
PAGE 12-D
BY C. FRANCIS
VOID AFTER

**MAP OF SURVEY**  
 PART OF ORIGINAL LOT No. 18  
 COLUMBIA TWP. LORAIN COUNTY OHIO  
 JANUARY 20, 1977

MORTGAGE IDENT 2.047 Ac.  
 APRIL 28, 1977 LT# EL 44.500

McGLINCHY & ASSOCIATES  
 538 WEST BROAD STREET  
 ELYRIA, OHIO 44035  
 JOB No. 771524