

21416

APPROVED LORAIN CO. MAP DEPT
DATE 7-18-95
PAGE 12-00-014-A
BY CAROLYN FRANCIS
21416



Squires Rd
 N 0°17'20"E

69.76 Acres remainder by Aud
 Barbara E Solomon
 BR 239 Pg 219

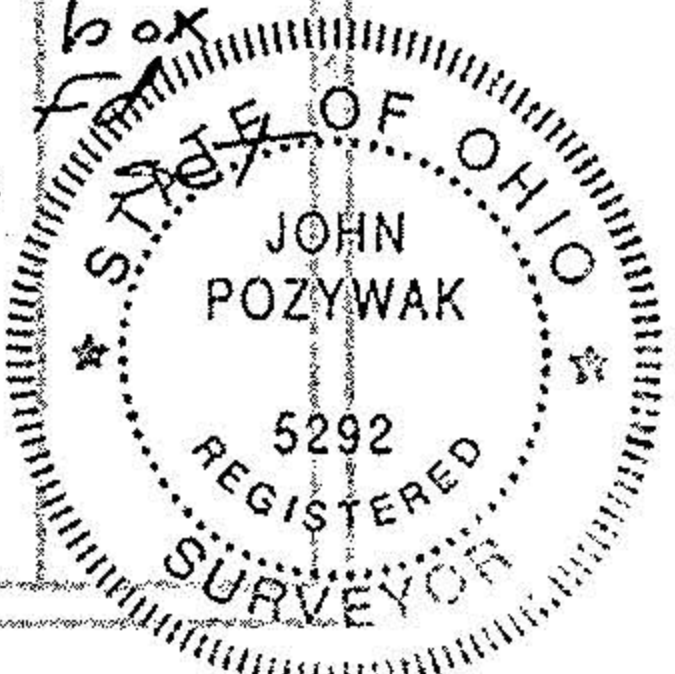
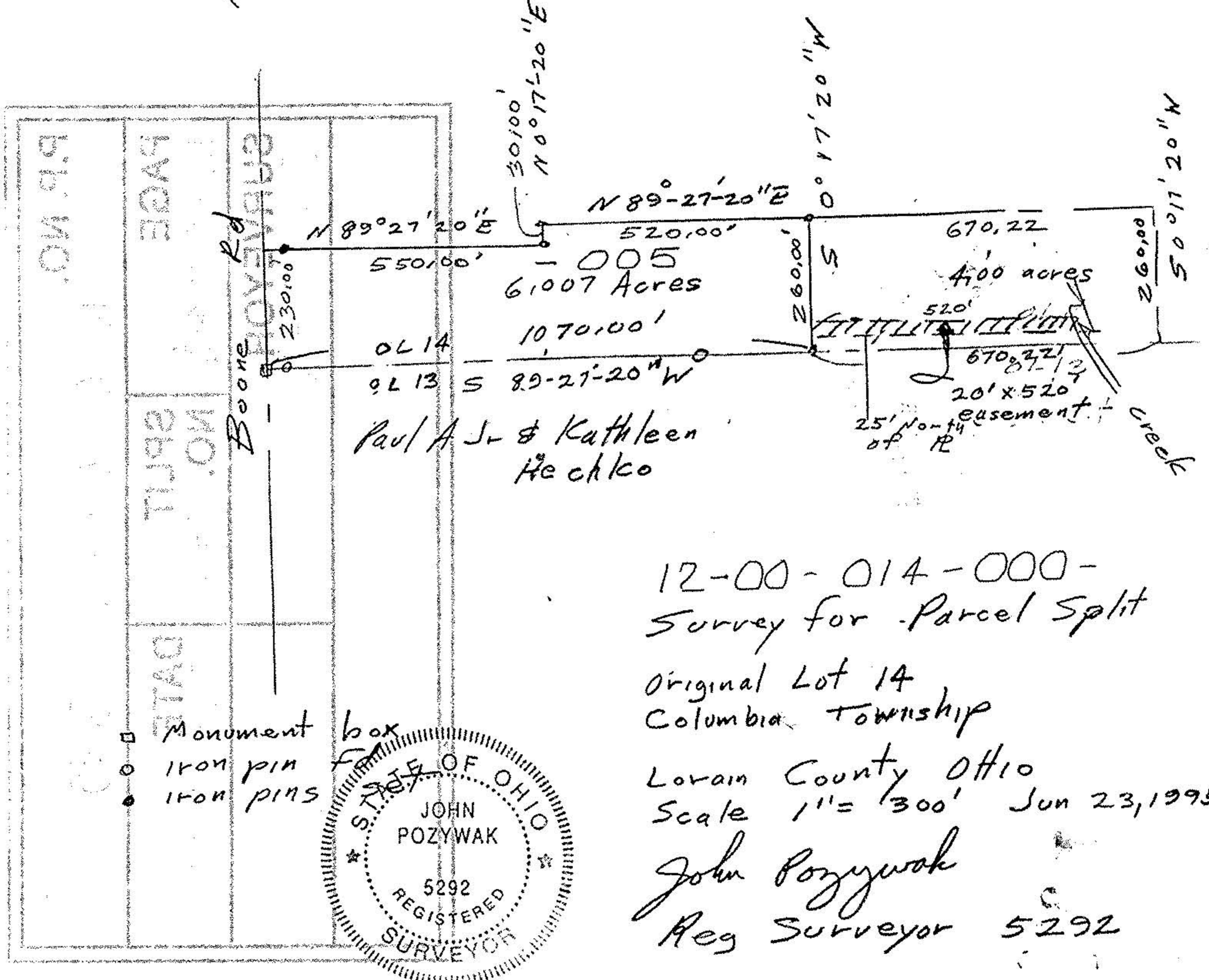

12-00-014-000-
 Survey for Parcel Split
 Original Lot 14
 Columbia Township
 Lorain County Ohio
 Scale 1" = 300' Jun 23, 1995
 John Pozywak
 Reg Surveyor 5292