

0.1.11 0.1.12  
 FENCE OCCUPATION  
 USED

MAP OF SURVEY  
 FOR  
**JOHN L. DEACON**

SITUATED IN THE TOWNSHIP OF COLUMBIA, COUNTY OF LORAIN AND STATE OF OHIO AND KNOWN AS BEING PART OF ORIGINAL COLUMBIA TOWNSHIP LOT NUMBER 9.

The Western Reserve  
 Engineering and Surveying Company  
 CLEVELAND, OHIO

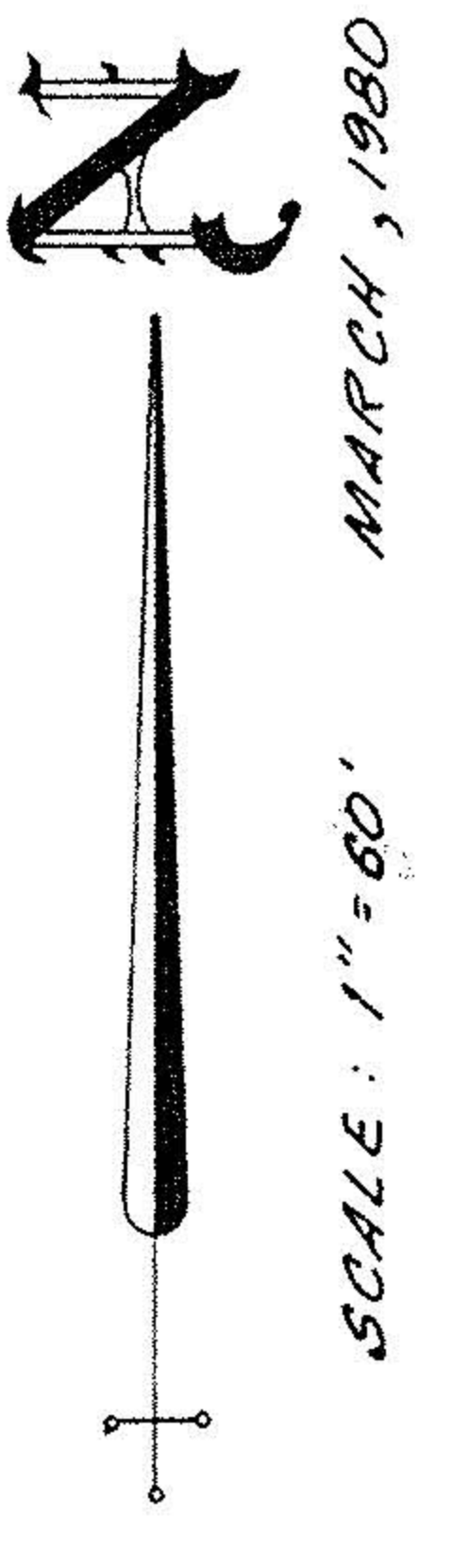
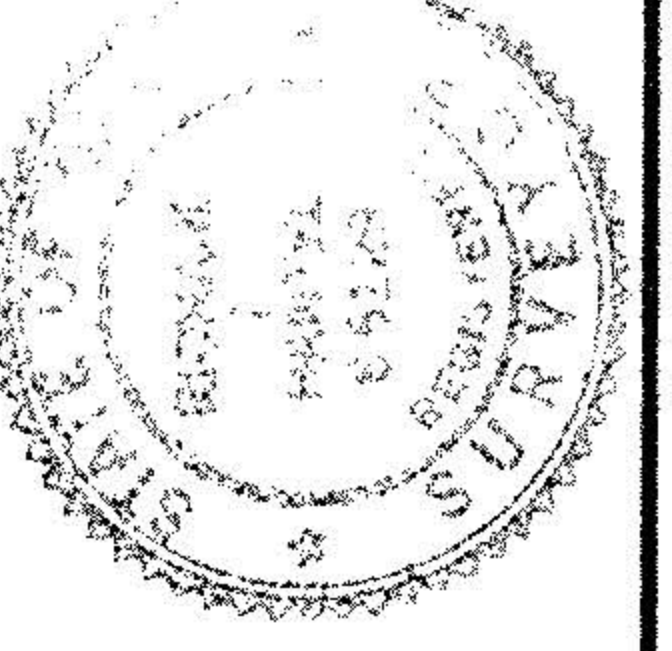

MARCH, 1980



GORDON & ALICE BARTER  
 VOL. 888, PG. 41  
 L.C.O.R.

JOHN & IRENE DEACON  
 VOL. 994, PG. 951  
 L.C.O.R.

ROBERT & VIRGINIA S. BYZANSKI  
 VOL. 918, PG. 517  
 L.C.O.R.

I. PIN SET  
 (Pipes From 1980)  
 (355.5, 3.788)

I. PIN SET  
 (Pipes From 1980)  
 (355.5, 3.788)

1080.00' REC. 1080.75' OBS.  
 903.00' DEED. 901.75' OBS.  
 5255.39' OBS. (Stone Mon. To I. Pin Mon.)  
 107.06' OBS.  
 N. 0^{\circ}. 10'. 00'' E.

MARKS ROAD

LORAIN COUNTY  
 CUYAHOGA COUNTY

NOTE:  
 (PER H.V. ROOT, DECEMBER, 1985)  
 NO DEFINITELY ESTABLISHED LINE  
 OR WIDTH OF MARKS ROAD FOUND  
 IN LORAIN OR CUYAHOGA COUNTY RECORDS.