

JOHN POZYWAK

Registered Surveyor

624 EASTERN HEIGHTS

ELYRIA, OHIO 44035

322-2456

Being part of Original Lot 9, Columbia Township, bounded and described as follows;

Beginning at the point of intersection of centerline of Emmons Road and the centerline of Marks Road at an iron pin within a monument box;

Thence South 0°-10' West along the centerline of Marks Road, also being the east line of Original Lot 9 a distance of 190.85 ft to a point;

Thence South 89°-53' West a distance of 373.46 ft to an iron pin found;

Thence North 0°-10' East a distance of 40.85 ft to an iron pin found;

Thence North 0°-8'-56" West a distance of 150.00 feet to the centerline of Emmons Road;

Thence North 89°-53' East along the centerline of Emmons Road a distance of 374.28 feet to the place of beginning;

Containing within said bounds 1.638 acres be the same more or less but subject to all legal highways and easement of record;

LORAIN COUNTY MAP DEPT.

P. P. No. 12-00-009-000-026 cf.

12-00-009-000

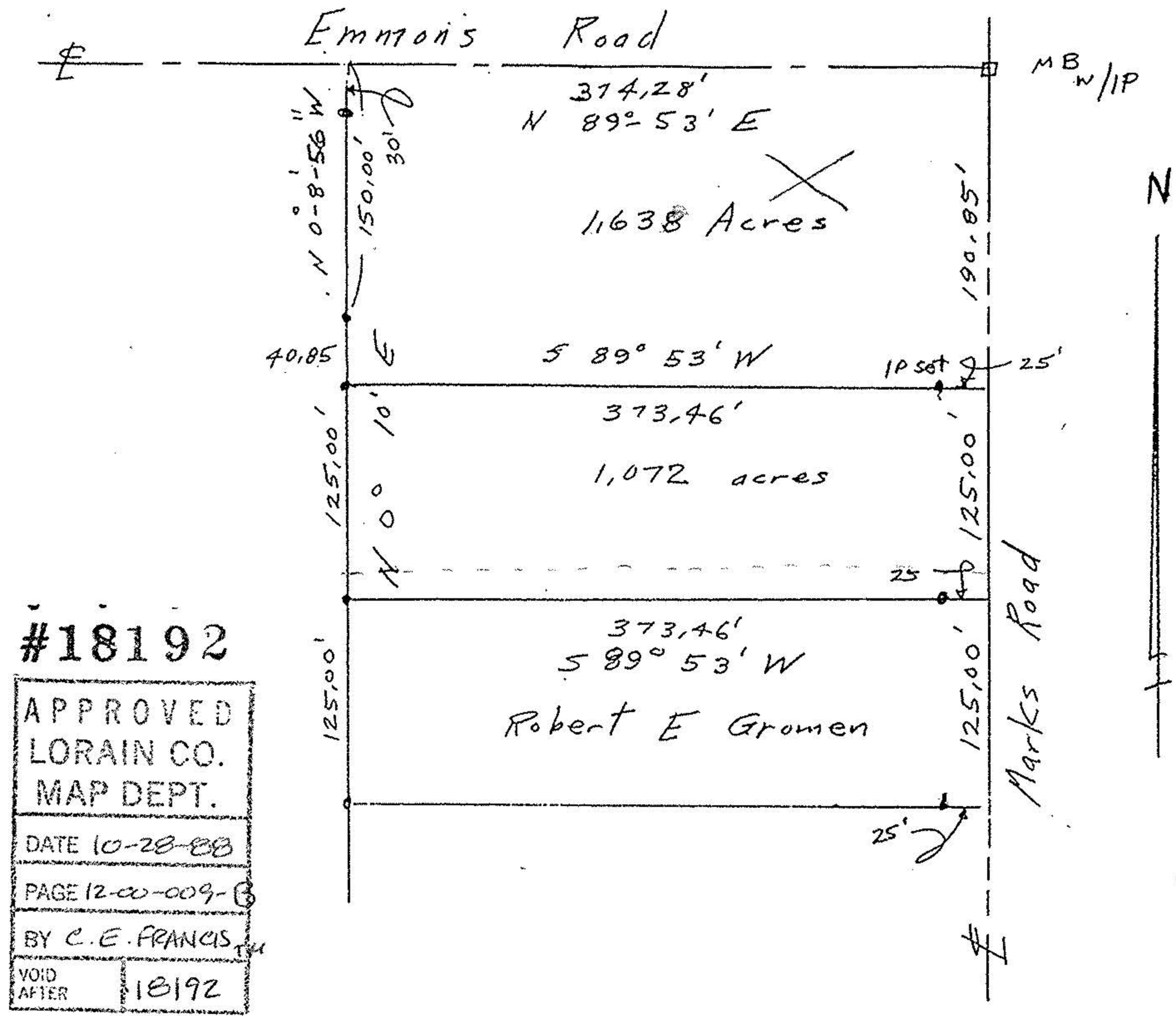

#18192

APPROVED  
LORAIN CO.  
MAP DEPT.

DATE 10-28-88

PAGE 12-00-009-B

BY C. E. FRANCIS

VOID AFTER 18192

Survey for  
Lester F Austin  
Part of Original Lot 9  
Columbia Township  
Lorain County Ohio  
Scale 1"=100' Oct 15, 1988

John Pozywak  
Reg Surveyor  
5292

12-00-009-B