

12 96, 8

PLAT OF SURVEY

County of LORAIN State of Ohio
 Township COLUMBIA - 12
 Twp. lot 8 Tr. or Sec. _____
 City or Village _____ Lot _____
 Subdivision _____ Lot _____
 Prop. Owner HUMPHREY & WOLF
 Date JUNE 1978 Scale 1" = 200'

By Charles A. Rolling
 REG. OHIO SURVEYOR No. 5569

ACREAGE

| | | |
|-----------------|--------|----|
| PARCEL A | 1.0004 | AC |
| PARCEL B | 3.9996 | AC |
| PARCEL C | 0.1859 | AC |
| PARCEL D | 0.1056 | AC |
| PARCEL B, C & D | 4.2911 | AC |

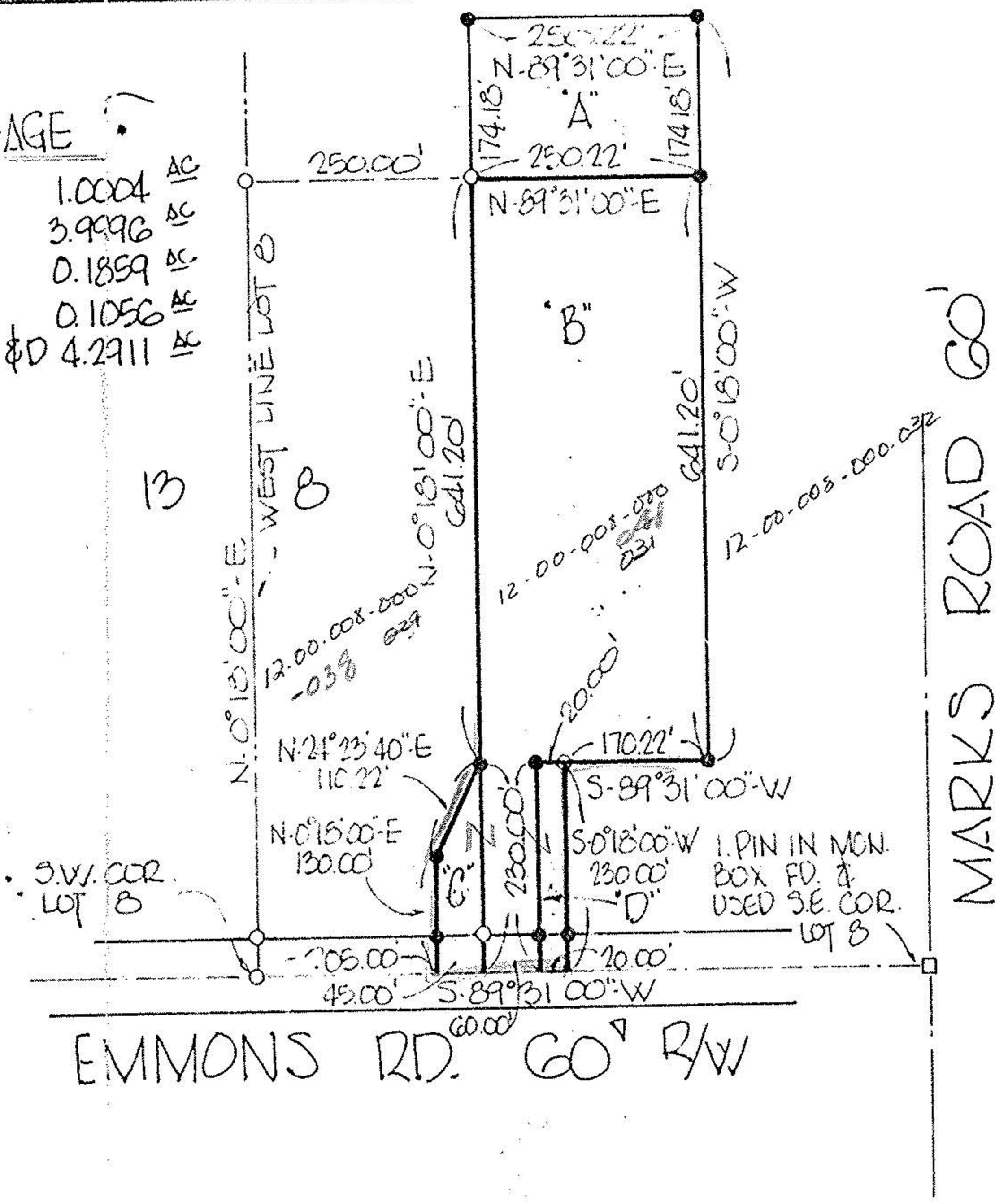

#12165
 APPROVED
 LORAIN CO.
 MAP DEPT.
 DATE 10-23-78
 PAGE 12-14
 BY T. McNamee
 VOID AFTER

Rolling, Hocevar & Associates, Inc.
 ENGINEERS SURVEYORS
 MEDINA, OHIO 723 - 1828

Project No. 3080