

12-00-008-B

#16404

12-00-008-000

JAMES D. GROVE

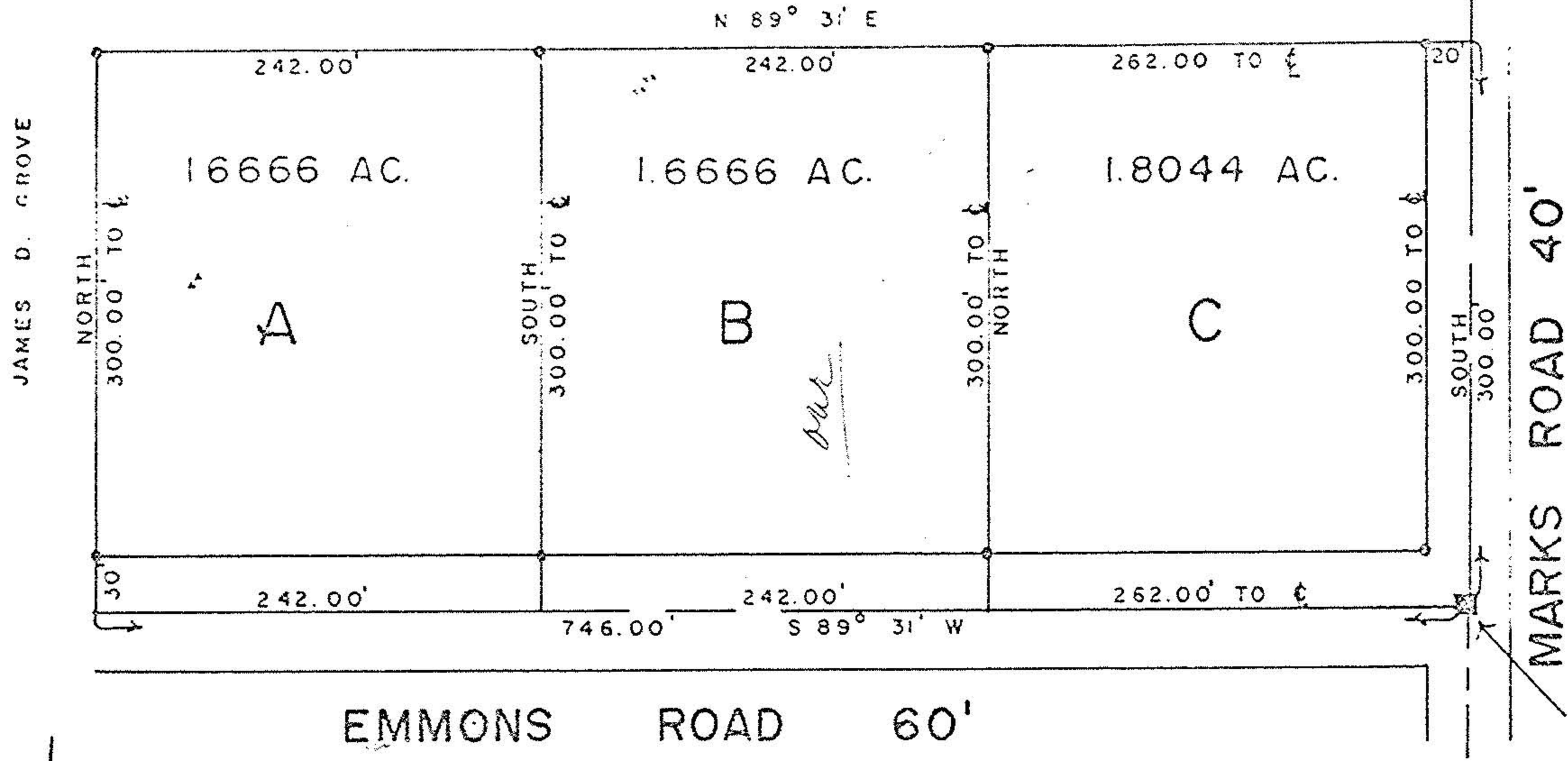

#16404
 APPROVED
 LORAIN CO.
 MAP DEPT.

DATE 10-8-85

PAGE 12-00-008-B

BY T. McMain

VOID
IF REPRODUCED

SOUTHEAST CORNER OF LOT NO. 8

EMMONS ROAD 60'

MARKS ROAD 40'

LOT SPLIT
 FOR
 ANDREW C. GROVE

- IRON PIN SET
- MONUMENT FOUND & USED
- ⊕ R.R. SPIKE FOUND & USED

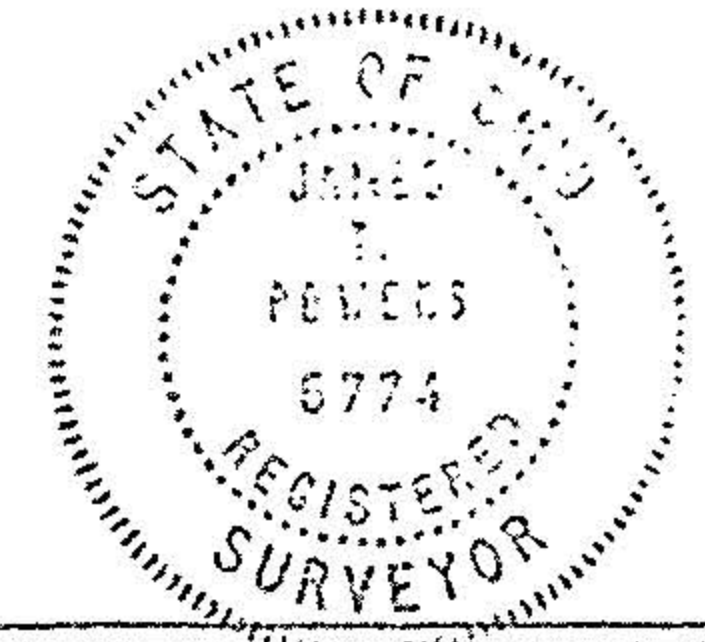

LOT NO. 8
TOWNSHIP: COLUMBIA
COUNTY: LORAIN STATE: OHIO
OWNER: JAMES D. GROVE
DATE: 6-17-85
SCALE: 1" = 100'
BRUNSWICK SURVEYING 714 PEARL ROAD BRUNSWICK, OHIO 44212 225-3000