

N

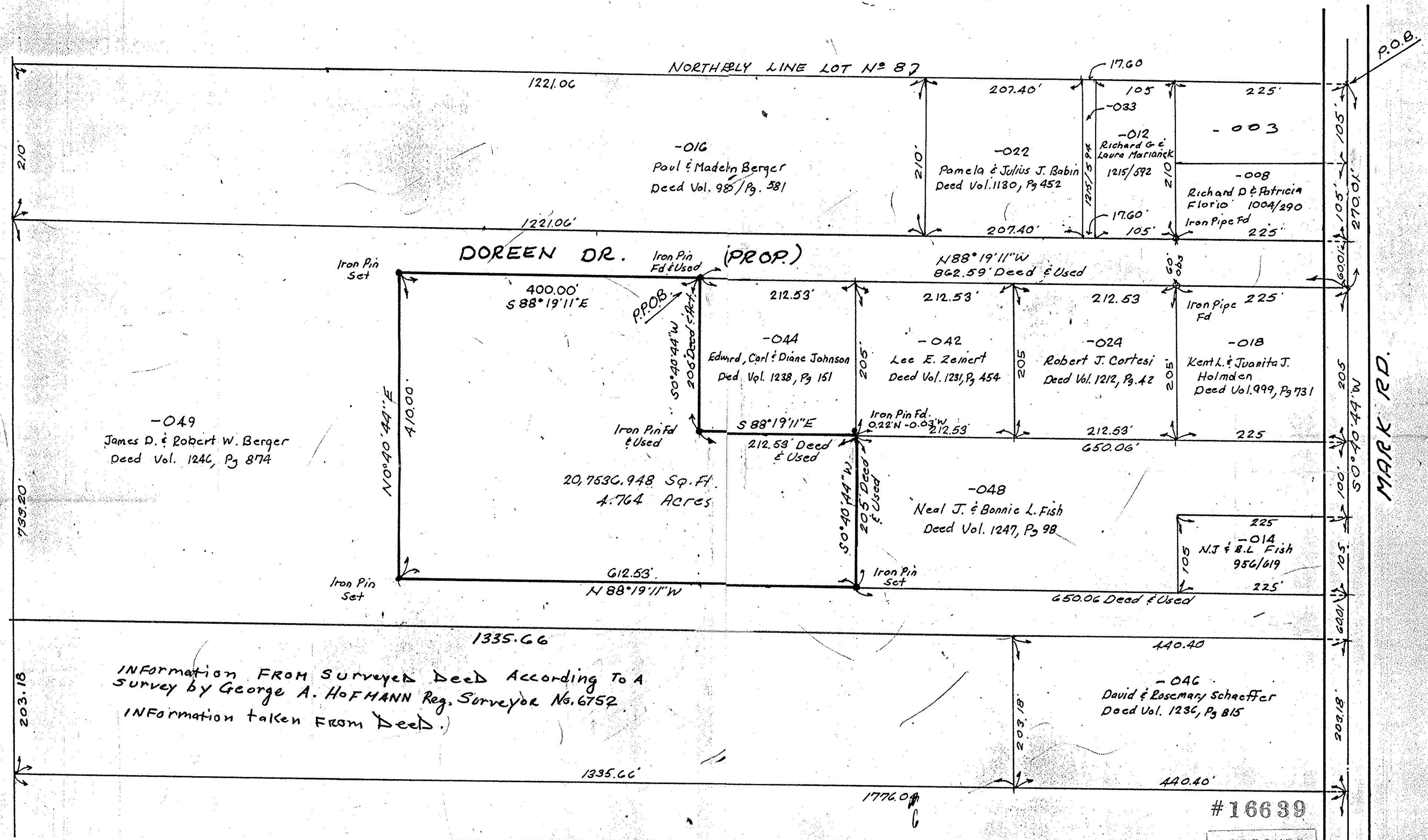

Information FROM Surveyed Deed According To A Survey by George A. HOFMANN Reg. Surveyor No. 6752  
 Information taken FROM Deed.

Tax Map 12-00-008-B

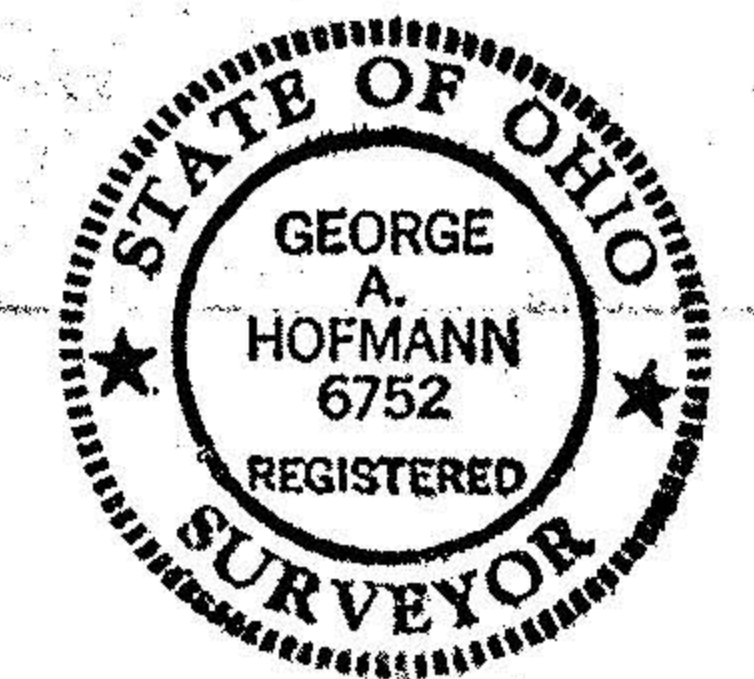

PROPOSED LOT SPLIT MADE FOR.  
**L.C. LAND COMPANY!**  
 ORIGINAL COLUMBIA TOWNSHIP LOT N<sup>o</sup> 8  
 LORAIN COUNTY, OHIO

**JAMES B. ROOT & ASSOCIATES**  
 CONSULTING CIVIL ENGINEERS & SURVEYORS  
 216-234-5544, 234-7350 24 BEECH ST BERE A, OHIO 44017

DWN. BY: <i>JMR</i>	SCALE: 1" = 100'	F.B. 632	148	SHEET
CHK'D. BY:	DATE: Oct., 1985	ORD. NO. 9011		1 OF 1

# 16639

APPROVED  
 LORAIN CO.  
 MAP DEPT.  
 DATE 3-17-86  
 PAGE 12-00-008-B  
 BY C. FRANCIS  
 VOID AFTER

Emmons Rd.