

12-H

12-00-008-B

S-89° 20' E. 1776.04'

10-919

12 LOT 8

12-00-008-000

10114

12 H

Iron Pin Found

Note:- Iron pins found as set shown thus.

Arlene F. Wolf.
D. Vol. 507 Pg. 473 Jan. 11-1951

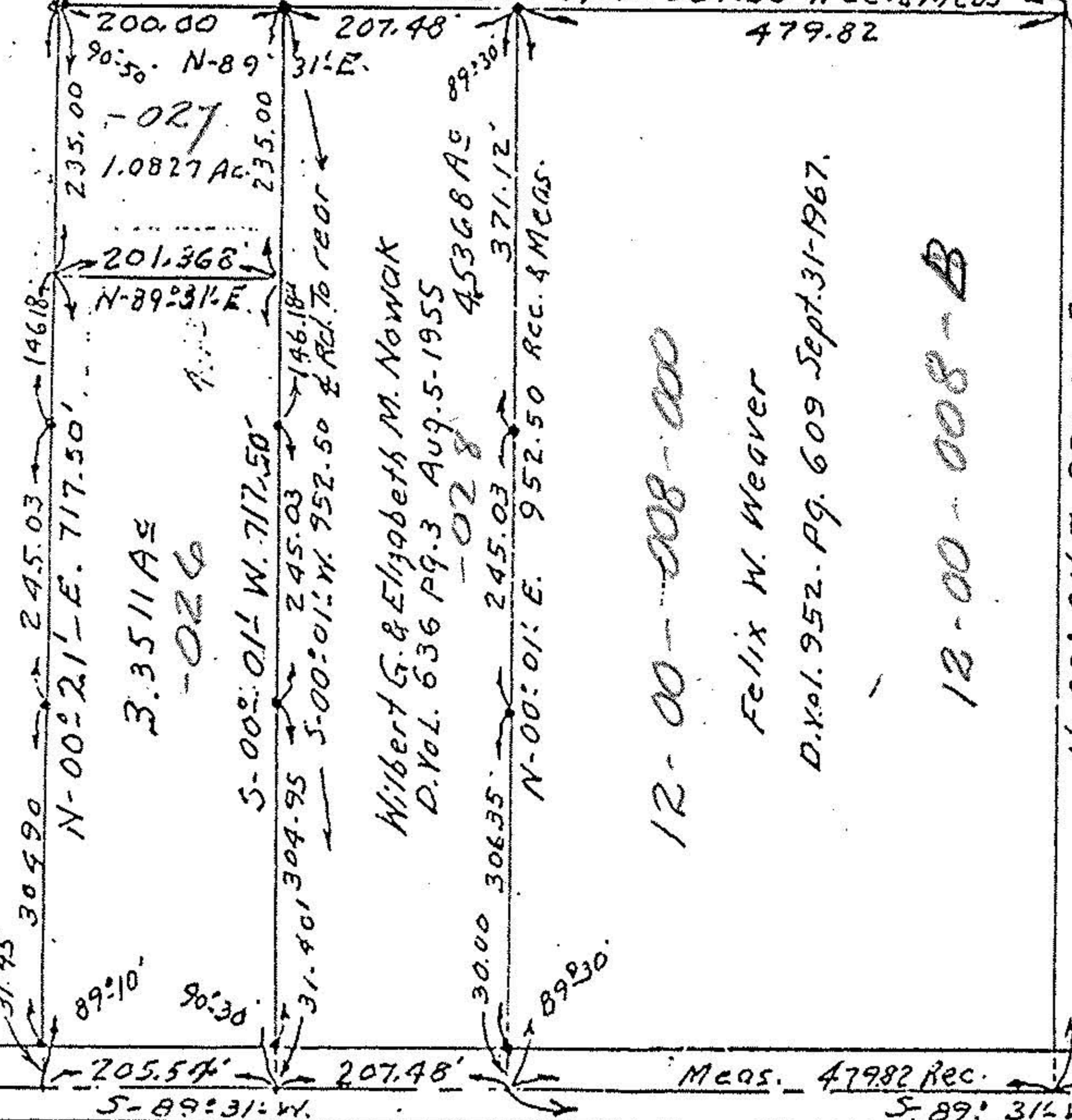

Wilbert G. & Elizabeth M. Nowak
D. Vol. 636 Pg. 3 Aug. 5-1955

Felix W. Weaver
D. Vol. 952. Pg. 609 Sept. 31-1967.

12-00-008-000

12-00-008-B

#10972

Andrew C. & Layale M. Grovc.
D. Vol. 963 Pg. 176 April 18-1968

LORAIN COUNTY COLUMBIA TWP

REC SOUTH 1879.40

CUYAHOGA COUNTY STRONGSVILLE TWP

MARKS RD. 40'

ORIGINAL LOT NO. 8

Meas. 479.82 Rec. S-89° 31' W. 1374.67 Rec. & Meas. 894.85 Rec. & Meas.

EMMONS ROAD, 60'

ORIGINAL LOT NO. 9

MAP OF SURVEY FOR WILBERT G. & ELIZABETH M. NOWAK.

ORIG. OF ORIGINAL LOTS COLUMBIA TWP LORAIN COUNTY