

PLAT OF SURVEY

STATE OF OHIO
COUNTY OF ~~MEDINA~~ **LORAIN**

PROJECT # **72596**
DATE **SEPT. '77**

TOWNSHIP, ~~VILLAGE CITY~~ **COLUMBIA** LOT **16** TRACT **~**
SUBDIVISION _____ SUBLOT # _____

PROPERTY OWNER **ANTHONY F. & BEVERLY RUSSO**

12-00-016-016
BOONE ROAD GO.
12-00-016-A

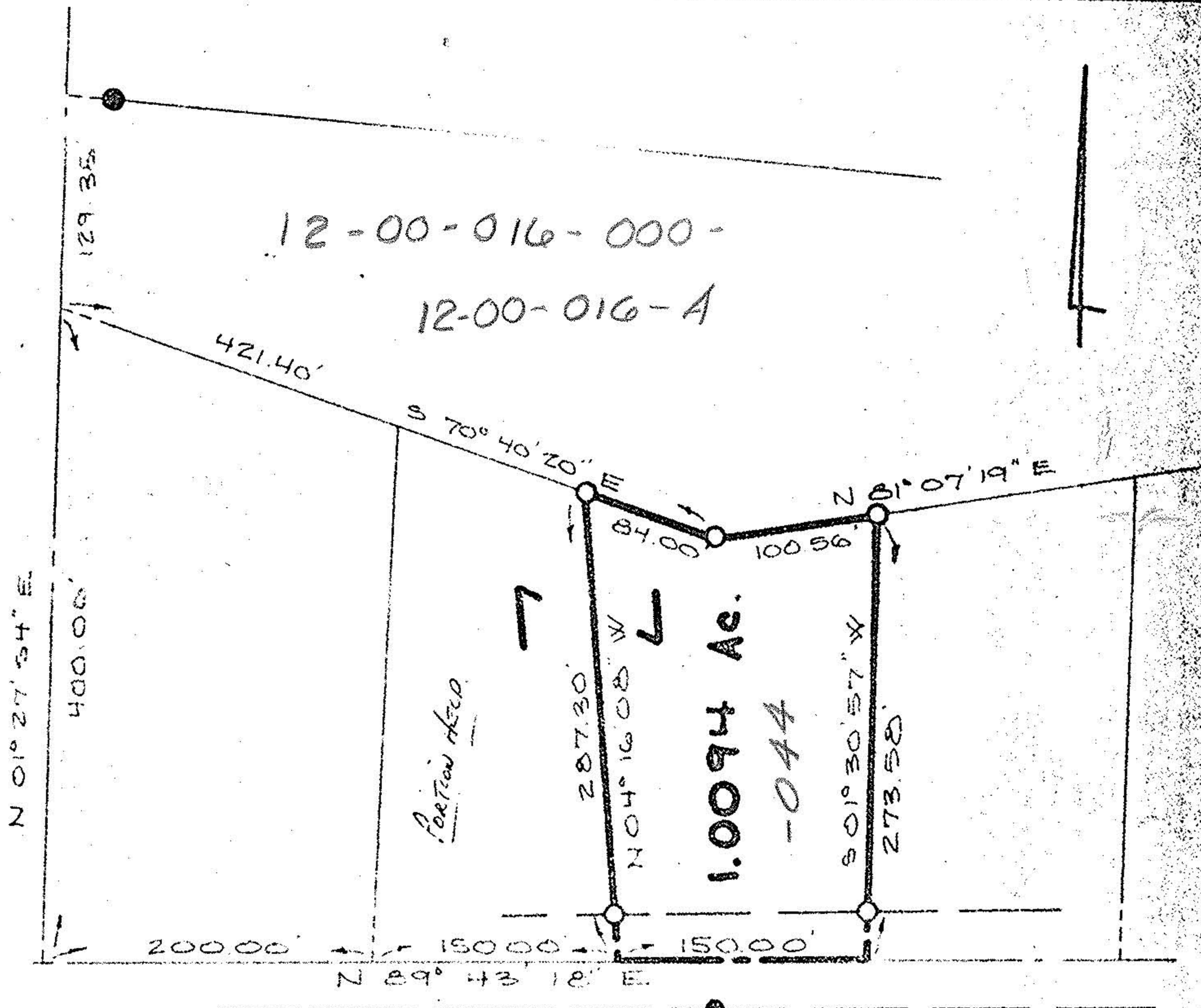

ELYRIA - TWINSBURG ROAD

○ IRON PIN SET
● IRON PIN FOUND
SCALE: 1" = 100'

SANTEE ASSOCIATES

ENGINEERS SURVEYORS

