

Lafayette Dr

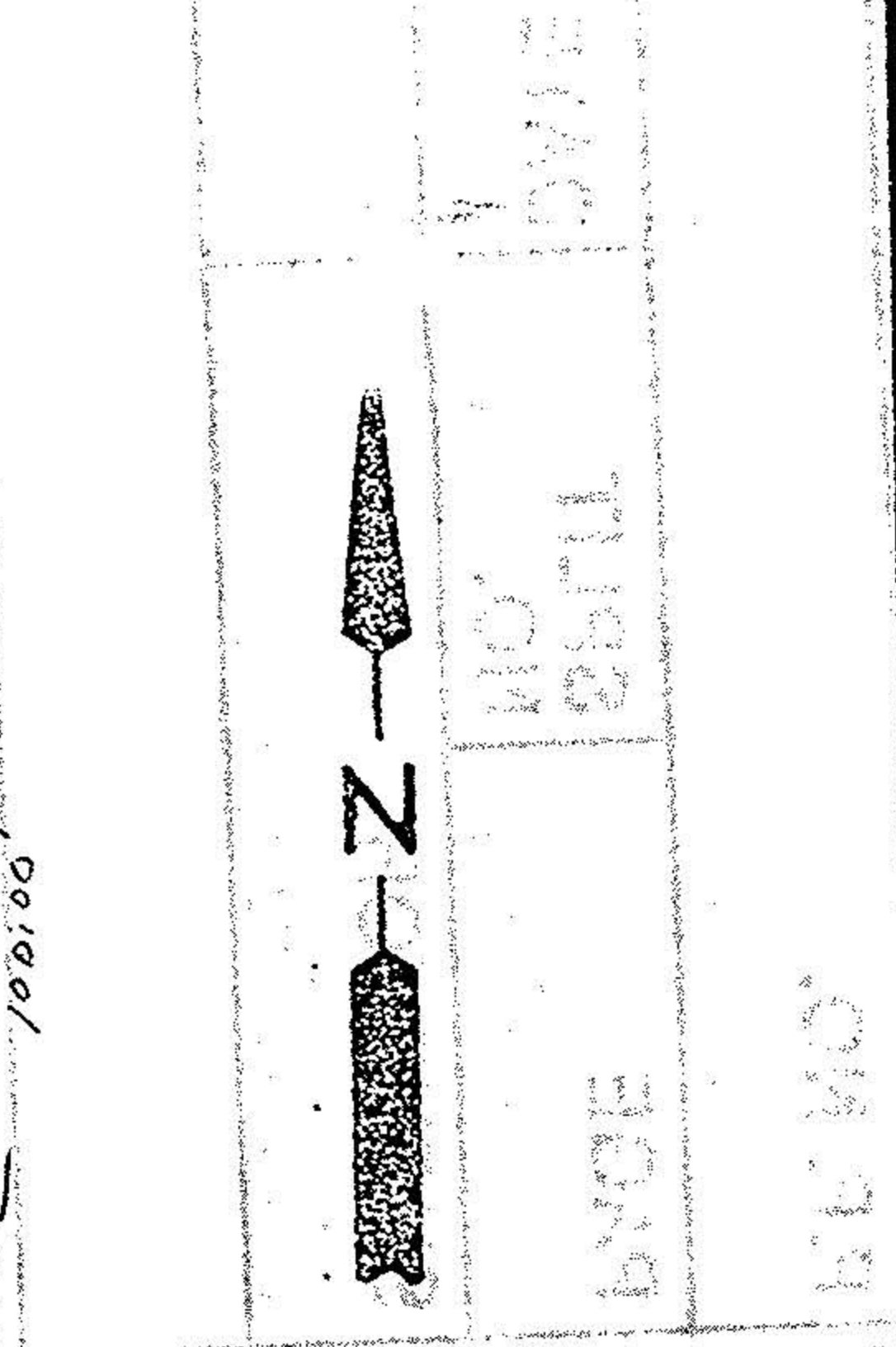
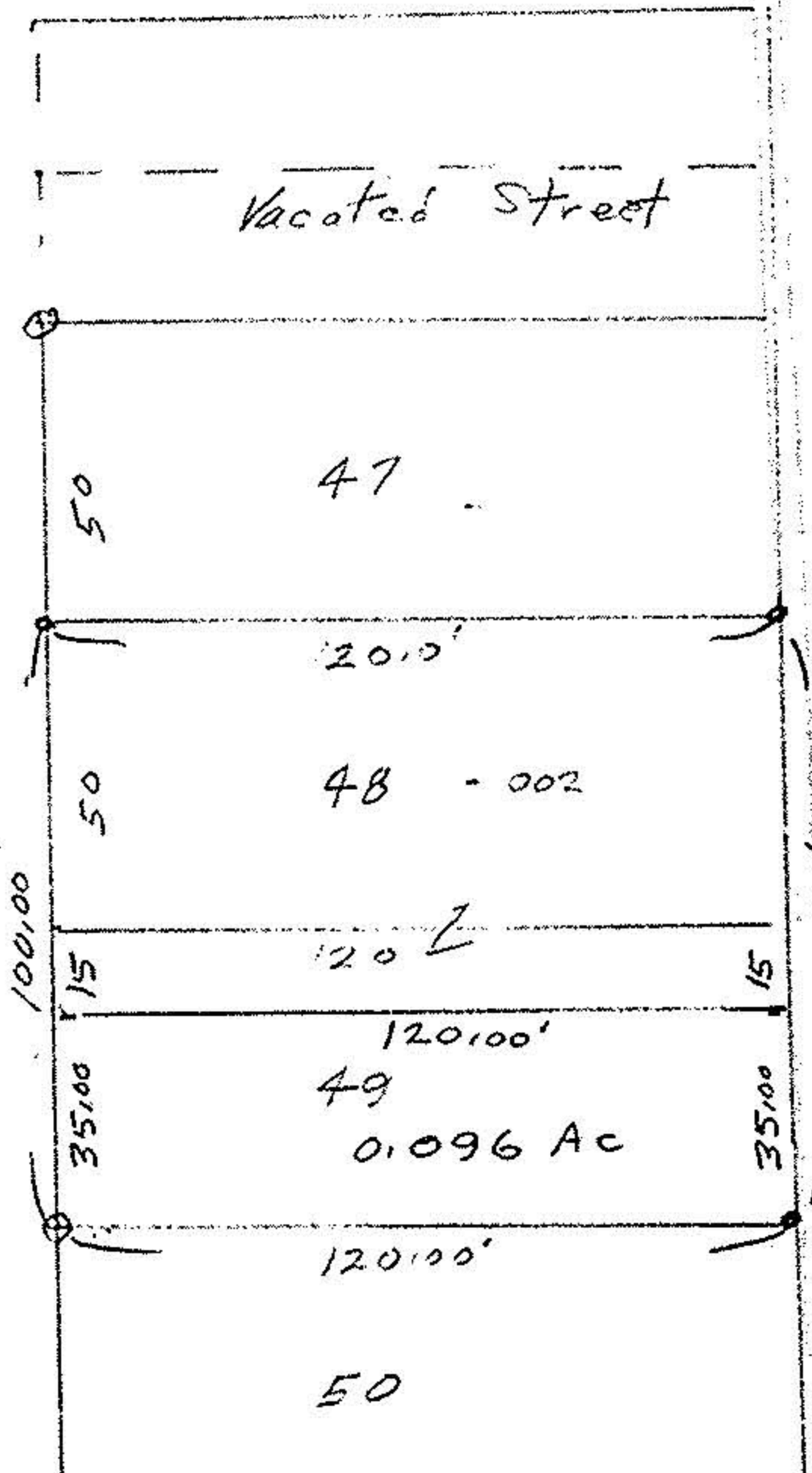

21859

APPROVED
LORAIN CO.
MAP DEPT.
DATE 7-29-96
PAGE 12-00-020-B
BY K. DYE
VOID AFTER # 21859

Aldrige

Survey for
Edwin A Kovach
10041 Aldrige Ave

West View Park
P. Vol 13 Pg 1

ORIGINAL LOT 20 DATE 8/1/96
TOWNSHIP Columbia SCALE 1"=50'
CITY OF _____ FIELD BOOK M/A
COUNTY OF Lorain DRAWN BY JP
STATE OF OHIO CHECKED BY _____
W. O. 12-00-020-A5- FILE NO. _____

o iron pipes fd
o iron pins set
John Pozywak
Surveyor
STATE OF OHIO
JOHN POZYWAK
5292
REGISTERED SURVEYOR

* This map is incorrect, a new map was brought in by John Pozuwak on 8-1-96.

Lafayette Dr

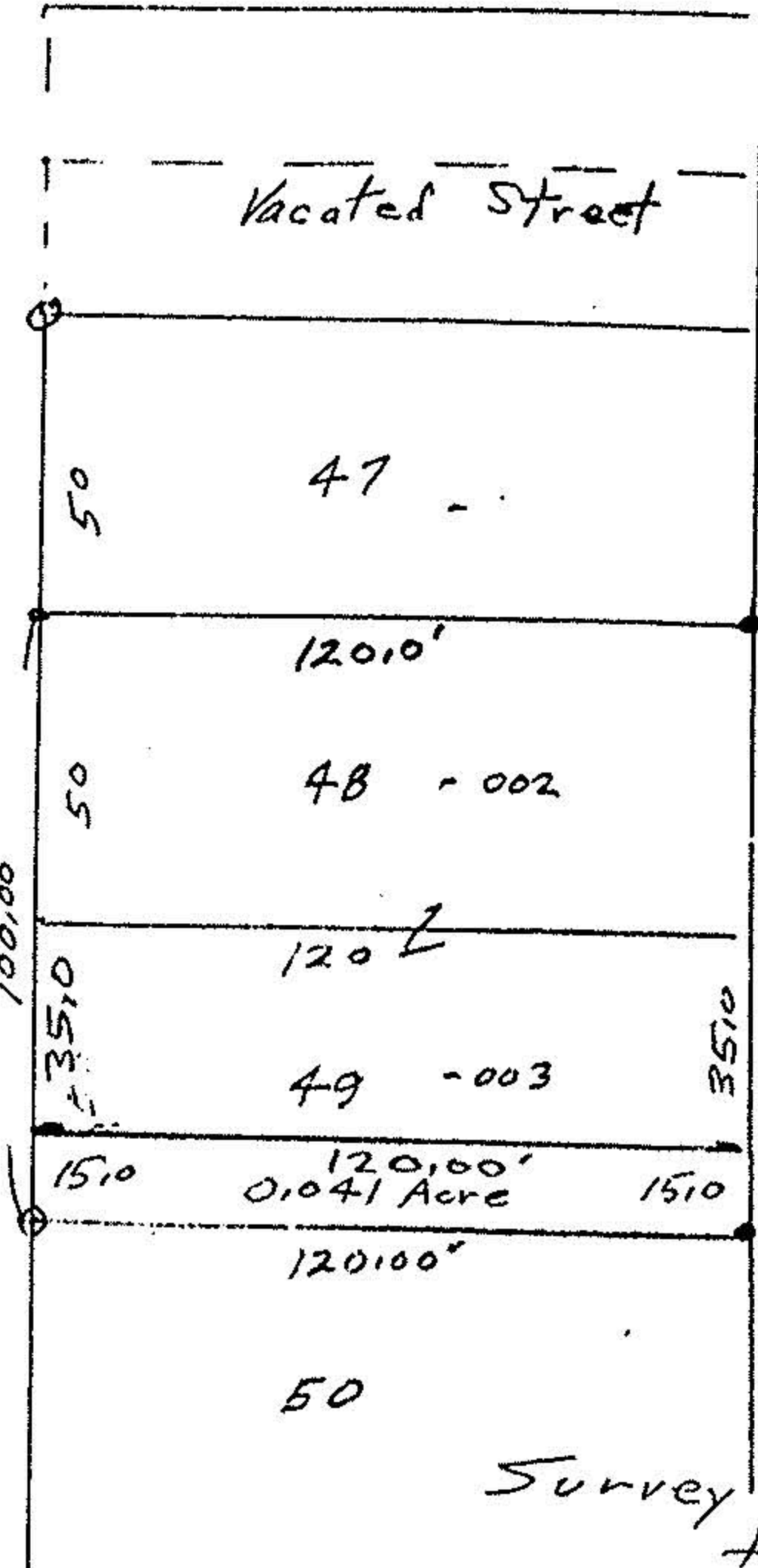

Aldrige

Survey of Parcel Split
for
Edwin A Kovach
10041 Aldrige Ave

West View Park
P. Vol 13 Pg 1

ORIGINAL LOT 20 DATE July 1, 1996
TOWNSHIP Columbia SCALE 1"=50'
CITY OF _____ FIELD BOOK M/A
COUNTY OF Lorain DRAWN BY JP
STATE OF OHIO CHECKED BY _____
W. O. 12-00-020-A5- FILE NO. _____

o iron pipes fd
o iron pins set
John Pozywak
Surveyor
STATE OF OHIO
JOHN POZYWAK
5292
REGISTERED SURVEYOR

VOID
8-13-96

21859
APPROVED
LORAIN CO.
MAP DEPT.
DATE 7-29-96
PAGE 12-00-020-B
BY K. DYE
VOID AFTER # 21859



MO. 722
DYLE
26711