

12-00-020-B
20425
12-00-020-115



LAUNDON • SIMON • CAHL & ASSOC., INC.
CONSULTING ENGINEERS & SURVEYORS
110 MIDDLE AVE. ELYRIA, O. 44035

SURVEY FOR:
JAMES R. WONDERS
SPLIT OF S/L's 53 & 54 & SLY. 1/2 of S/L 52
WESTVIEW PARK ALLOT. P.V. 13 P. 1

Orig. Lot 20	City of	Date JUNE '93 Scale 1"=40'
Orig. Sec	Village of	Dwn. by R.G.S. Chkd. by R.C.
Tract	County of LORAIN	Job No. 93-2337 F.B. 229/45
Township of COLUMBIA	State of OHIO	Printed

LAFAYETTE DR. 50'

ALDRIDGE AVE. 50'

PARKWOOD DR. 50'

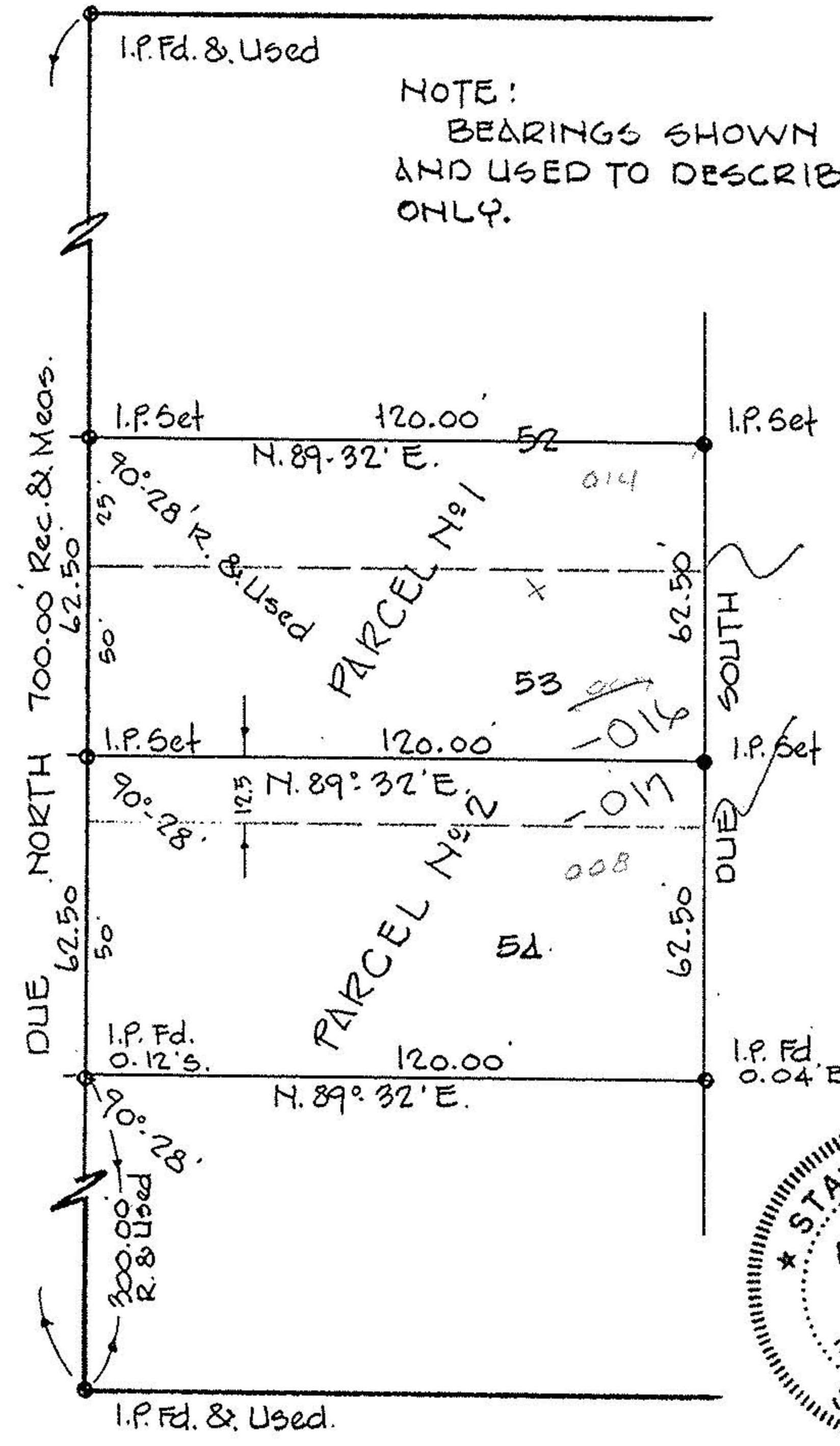

20425

APPROVED LORAIN CO. MAP DEPT.	
DATE	7-12-93
PAGE	12-00-020-B
BY	CAROLYN FRANCIS
VOID AFTER #	20425

