

LOT-SPLIT MAP made for
ADAM HEISER

Part of Original Columbia Township Lot 20
 Columbia Township
 Lorain County
 State of Ohio

Order No. 9427 F.B. 649/120 Scale 1" = 30'
 Date: Sept 1987

James B. Root & Associates
 Civil Engineers & Surveyors
 Berea, Ohio

By: George A. Hoffmann
 Registered Surveyor No. 6752

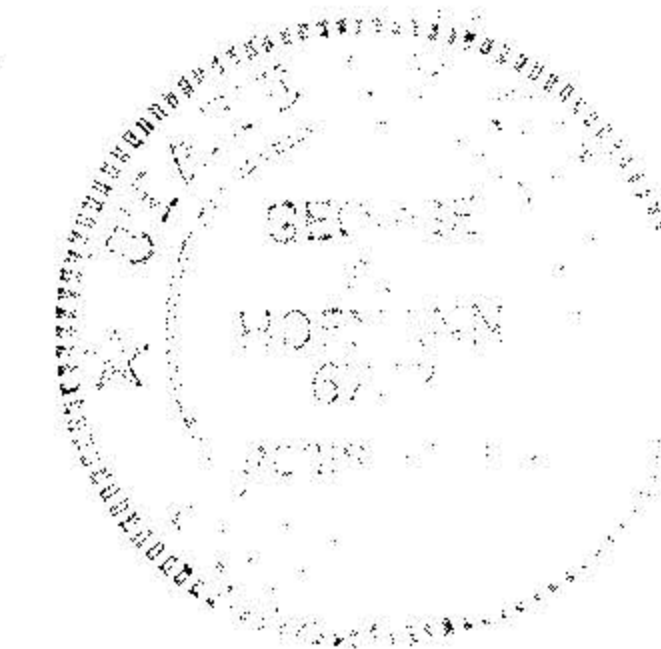

12-00-020-123 -

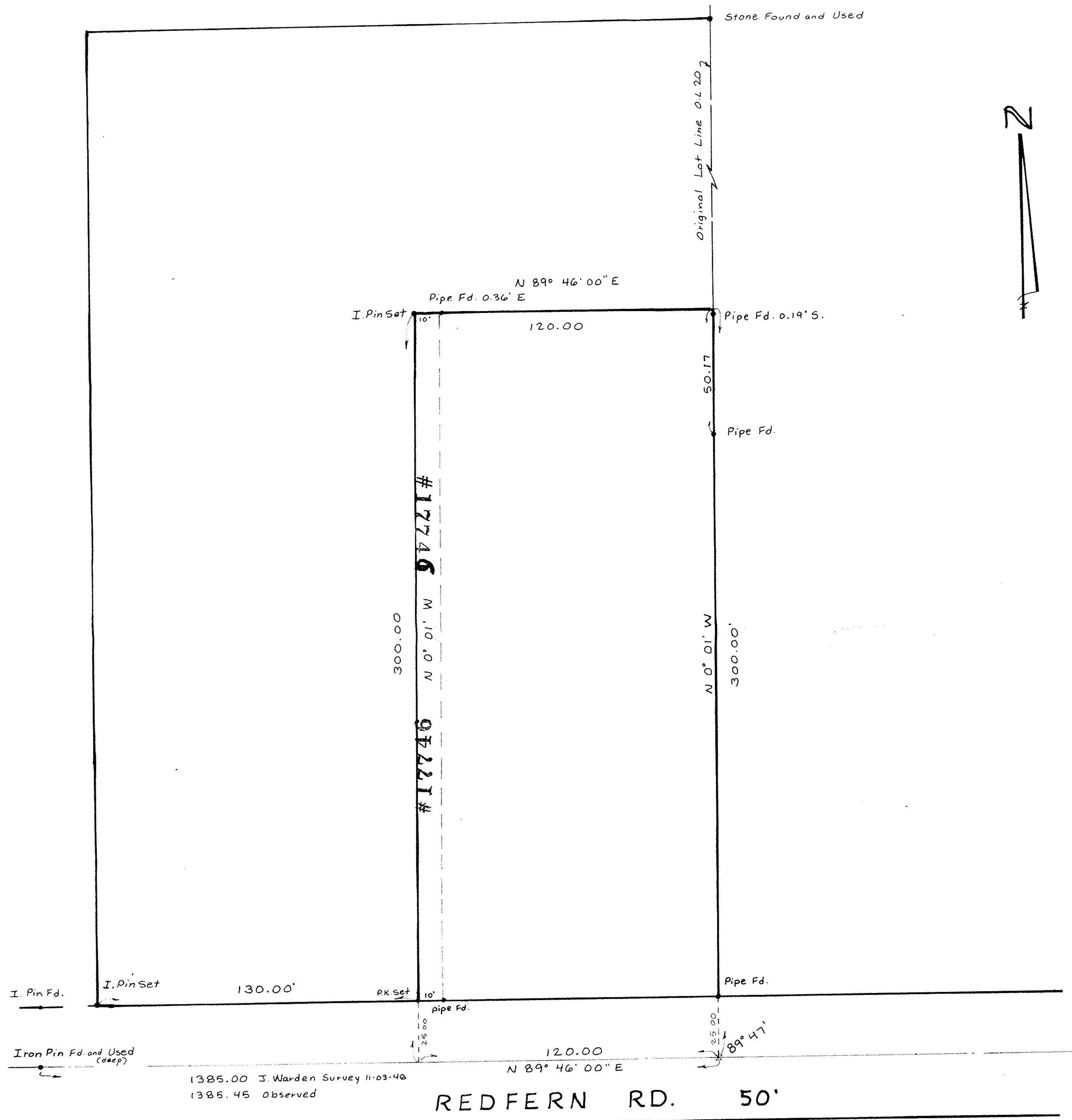

#17746
 APPROVED
 LORAIN CO.
 MAP DEPT.
 DATE 11-4-87
 PAGE 12-00-020-B
 BY CAROLYN FRANCIS
 VOID AFTER 17746

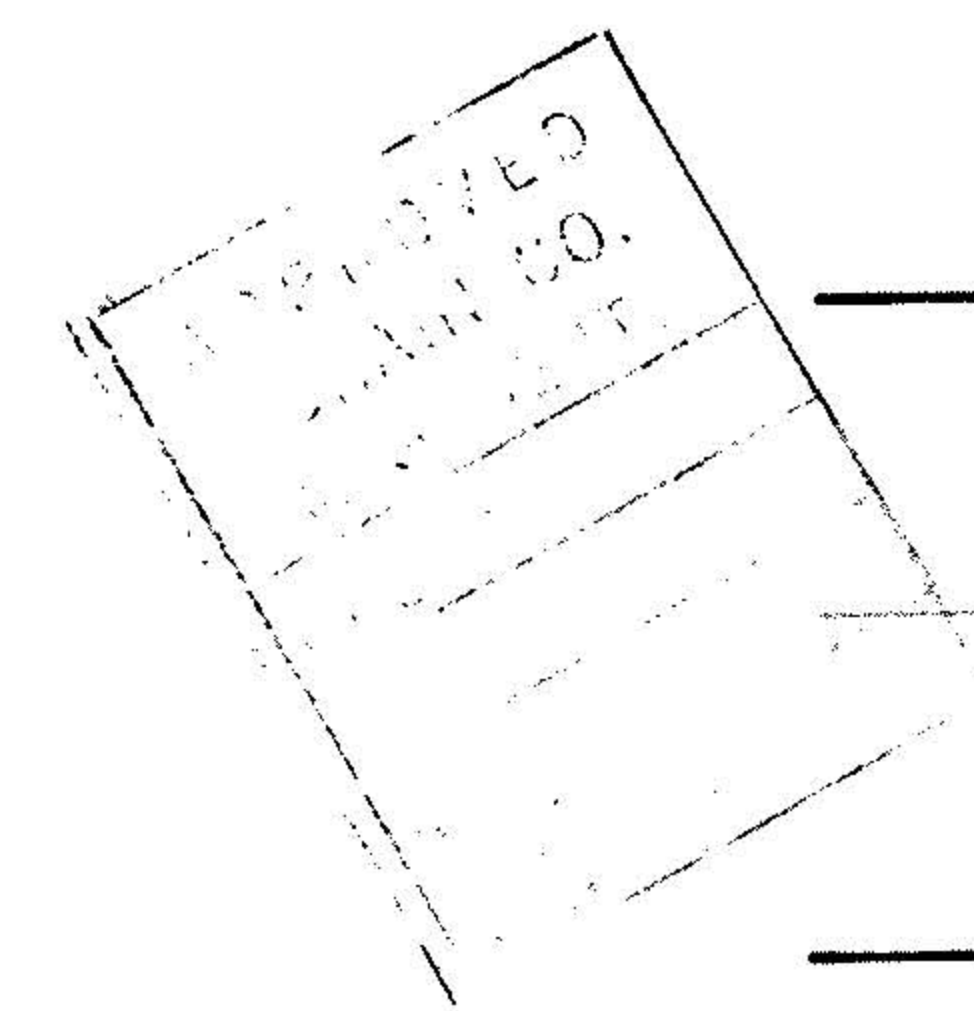

Iron Pin Mon. Used