

GILL PROPERTIES L.L.C

PLAT OF SURVEY FOR
OF PART OF ORIGINAL COLUMBIA TOWNSHIP LOTS NOS. 24 & 37
NOW IN COLUMBIA TOWNSHIP, LORAIN COUNTY, OHIO.

APRIL 2001

SCALE 1" = 150'

Eric J. Nelson
 ERIC J. NELSON P.S.
 GILES NELSON & ASSOC. INC.
 CIVIL ENGINEERING & SURVEYING
 27201 S. R. 92 - SUITE #2
 COLUMBIA TWP, OHIO 44028
 PH 440 236 6267 F 236 6270

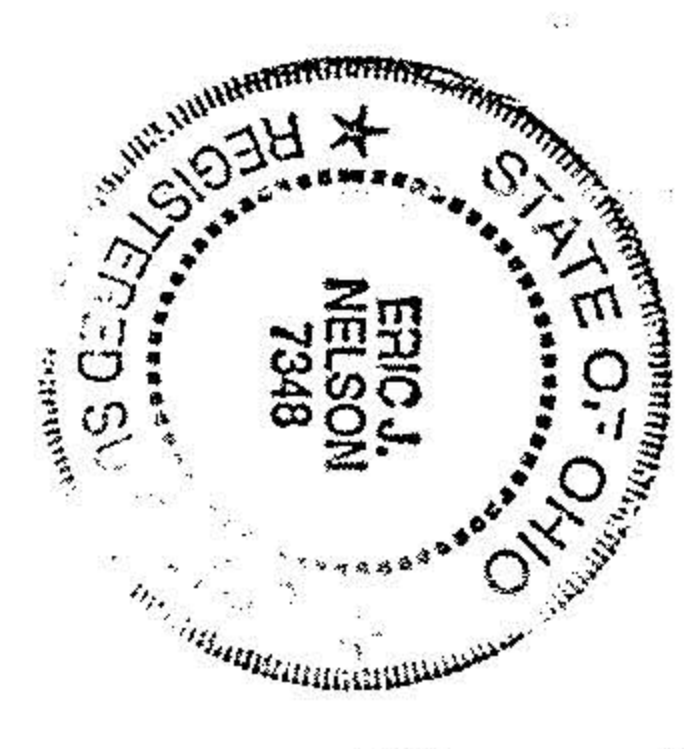

MALLET CREEK BAY VILLAGE ROAD 60 Ft.

BOONE ROAD 60 Ft.



#00773
 APPROVED
 LORAIN CO.
 MAP DEPT.
 DATE 5-29-01
 PAID 13.00-034483
 BY R. H. C. 484
 02773