

PART OF COLUMBIA TWP. ORIGINAL LOT NO. 23
 TOWNSHIP OF COLUMBIA, COUNTY OF LORAIN
 STATE OF OHIO

RIVERSIDE DEVELOPMENT, INC. AND CMK, LTD.
 O.R. VOL. 972, PAGES 940-945
 28.64± AC. REC. (23.451± REM.)

LEGEND

- 5/8" IRON PIN SET WITH CAP STAMPED "McCARTNEY & ASSOC."
- IRON PIN FOUND

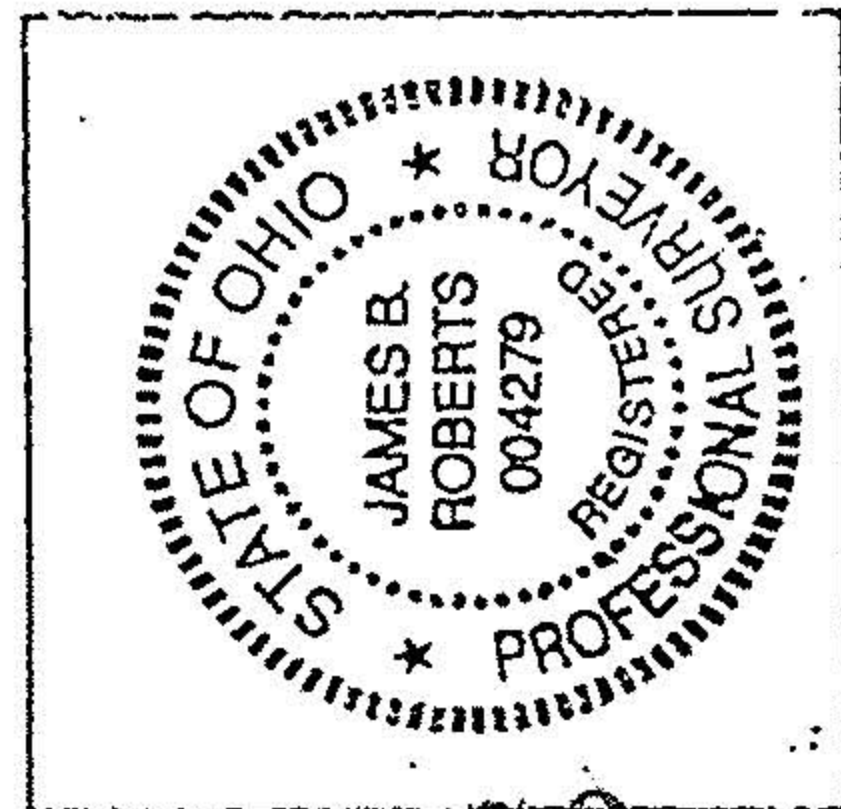
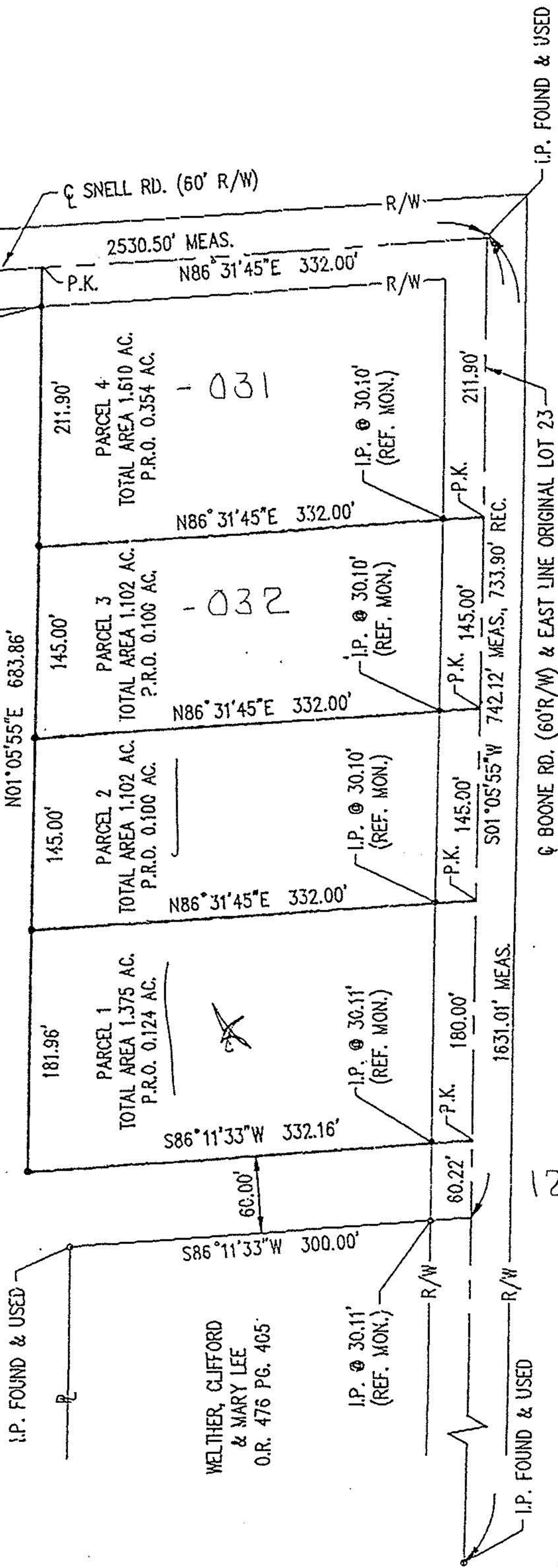

21578

APPROVED
 LORAIN CO.
 MAP DEPT

DATE 12-1-95

PAGE 12-00-023-B

BY CAROLYN
 FRANCIS

21578

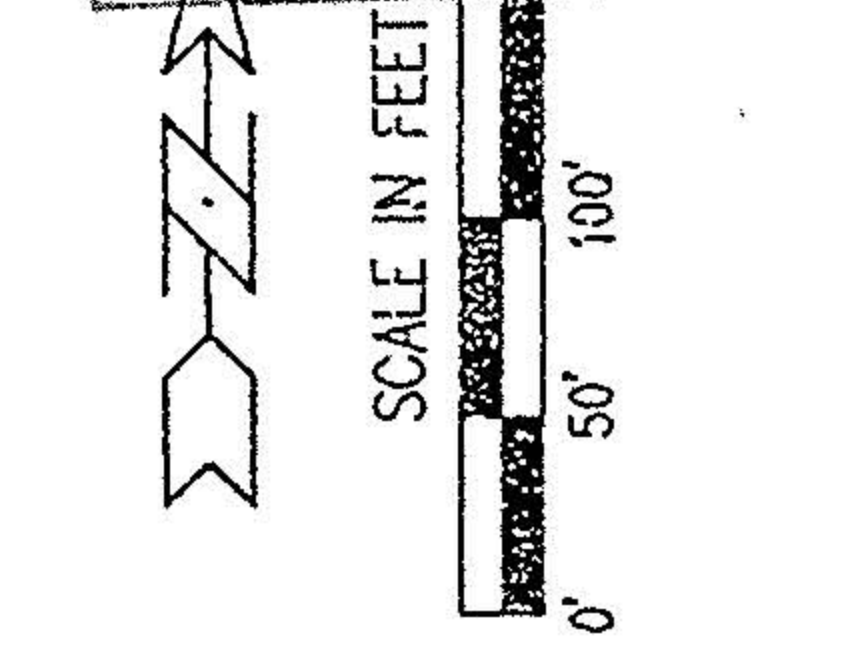

NOTE:
 BEARINGS SHOWN HEREON ARE
 TO AN ASSUMED MERIDIAN AND
 ARE USED TO DENOTE ANGLES
 ONLY.

SURVEY BY:
 K.E. MCCARTNEY & ASSOCIATES, INC.
 CONSULTING ENGINEERS & SURVEYORS
 LORAIN & RICHLAND COUNTIES, OHIO

JAMES B. ROBERTS,
 OHIO REGISTERED SURVEYOR NO. 4279
 JUNE, 1995