

PART OF ORIGINAL COLUMBIA TOWNSHIP LOT NO. 23, TOWNSHIP OF COLUMBIA, COUNTY OF LORAIN, STATE OF OHIO



SCALE IN FEET



LEGEND

- SURVEY MARKER SET WITH CAP STAMPED "MCCARTNEY & ASSOC." (5/8" DIA. x 30" LONG).
- SURVEY MARKER FOUND
- ◻ P.K. NAIL FOUND

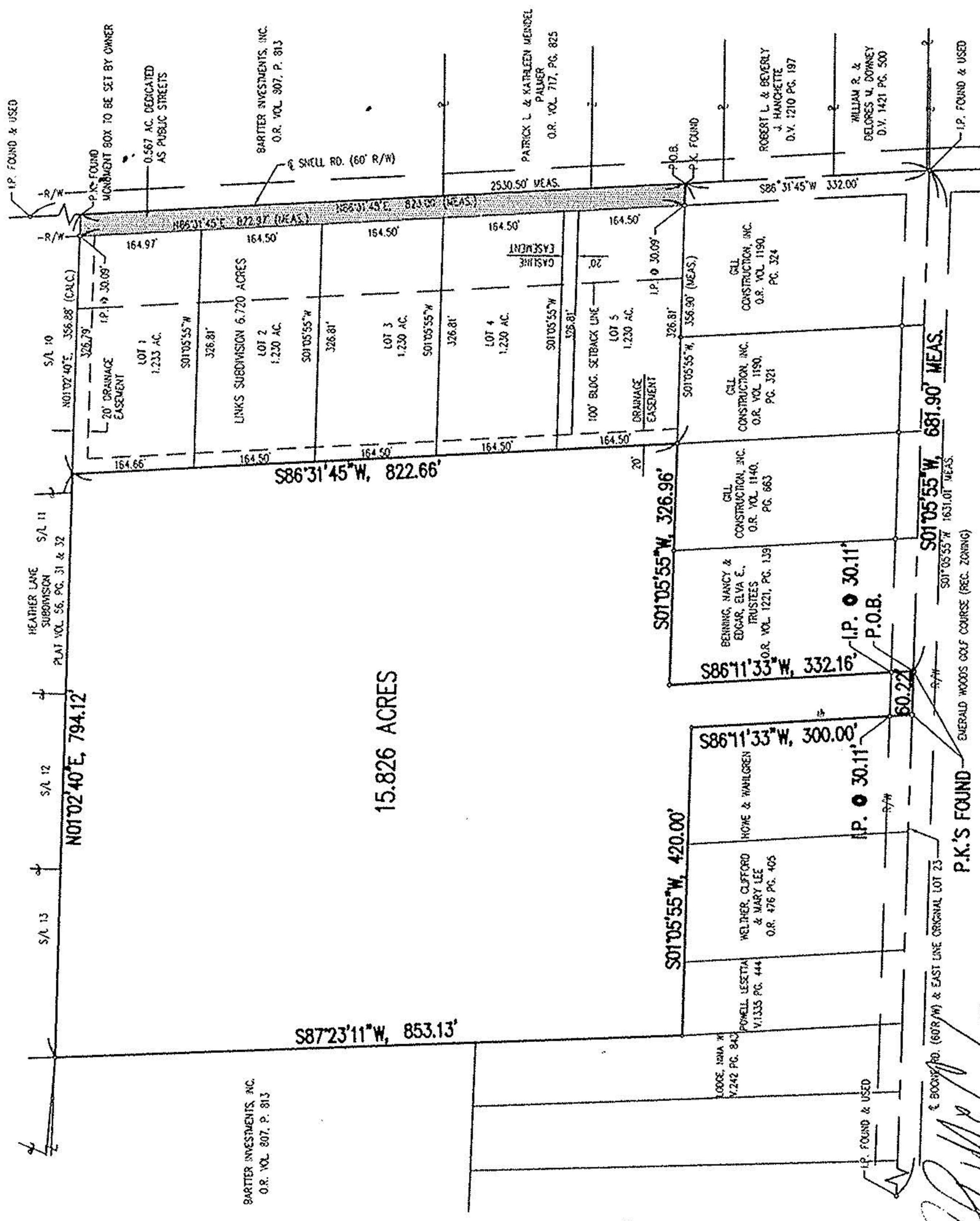
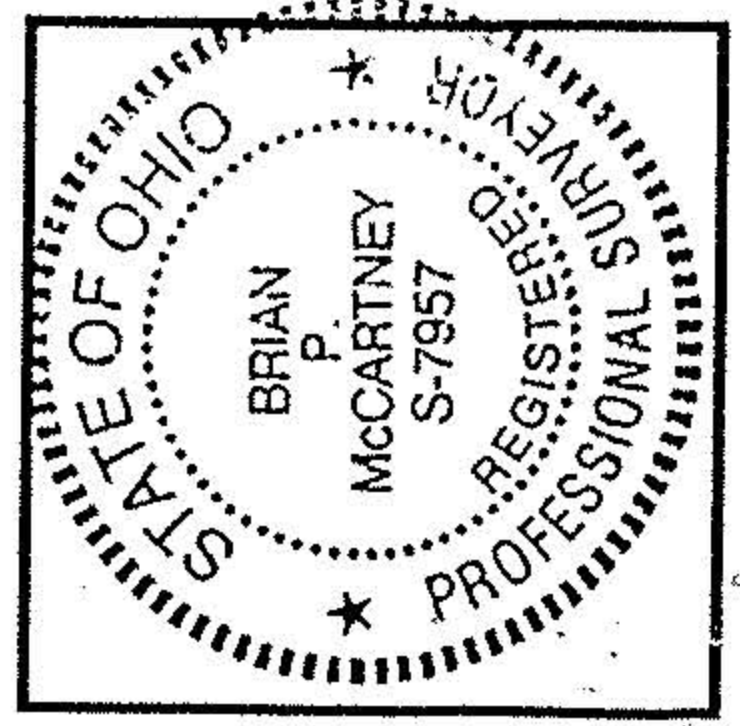

15.826 ACRES

BASIS OF BEARINGS
 BEARINGS ARE TO AN ASSUMED MERIDIAN USED TO DENOTE ANGLES ONLY.

PRIOR DEED REFERENCE
 O.R. VOL. 972, PGS. 940-945

#22730-A

APPROVED
 LORAIN CO.
 MAP DEPT.
 DATE 12-24-98
 PAGE 12-00-0234 B
 BY T. Spill
 FIELD NOTES 22730-A

52 N. Diamond Street
 Mansfield, Ohio 44902
 419/525-0083, Fax: 419/525-0635

KEM

230 Third Street
 Elyria, Ohio 44035
 440/323-9608, Fax: 440/323-3644

K.E. McCartney & Associates, Inc.
 E n g i n e e r s • P l a n n e r s • S u r v e y o r s

BRIAN P. MCCARTNEY, P.E., P.S.
 OHIO REGISTERED SURVEYOR NO. S-7957