

12-00-023-000-000  
#18868  
-B

JOB 89-459 SIMS  
SHEET NO. \_\_\_\_\_ OF \_\_\_\_\_  
CALCULATED BY \_\_\_\_\_ DATE \_\_\_\_\_  
CHECKED BY \_\_\_\_\_ DATE 01-25-90  
SCALE 1" = 100'

KS ASSOCIATES, INC.  
424 Middle Ave. P.O. Box 89  
ELYRIA, OHIO 44036  
(216) 322-6317

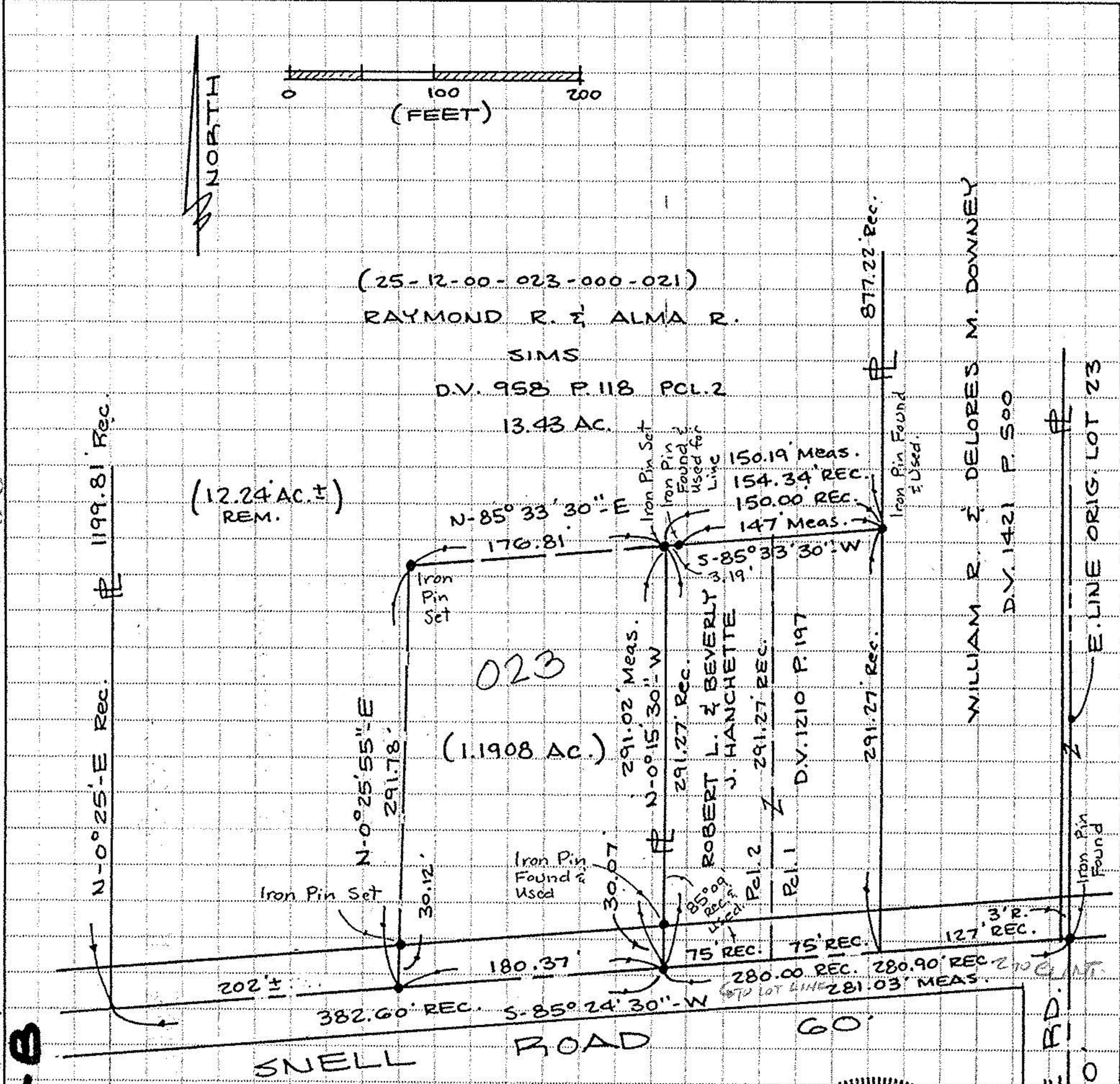

BOUNDARY SURVEY  
PART OF COLUMBIA TWP.  
ORIG. LOT NO. 23  
TOWNSHIP OF COLUMBIA  
COUNTY OF LORAIN  
STATE OF OHIO

#18868  
 APPROVED  
 LORAIN CO.  
 MAP DEPT.  
 DATE 3-7-90  
 PAGE 12-00-023-B

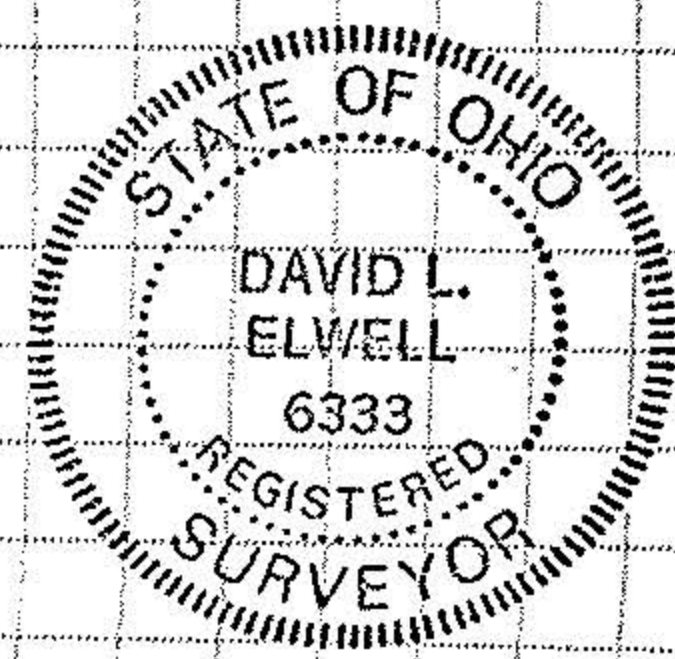

BY C. FRANCIS  
 VOID # 18868