

AVON-RICHFIELD LINE

PARCEL No. 183-1-W

FREDERICK AND MARY JANE GILLILAND

6196

12-00-022-000

12-00-022-A

12-00-022-039

1 PIN END USED

REDFERN ROAD

EAST RIVER ROAD 60'
(MALLETT CREEK ROAD)

N 13° 09' 33" E
687.72' DEED & MSD.

179.52' DEED & MSD

ANGLE POINT ESTABLISHED FROM REFERENCES

S 87° 47' 57" E 1412.00' DEED & MS.

915.02'

146.27'

467.71'

171 65° 42'

12-00-022-000-021

FREDERICK & MARY JANE GILLILAND
VOL. 1020 PG. 187
L.C.D.R.

1529.88' DEED

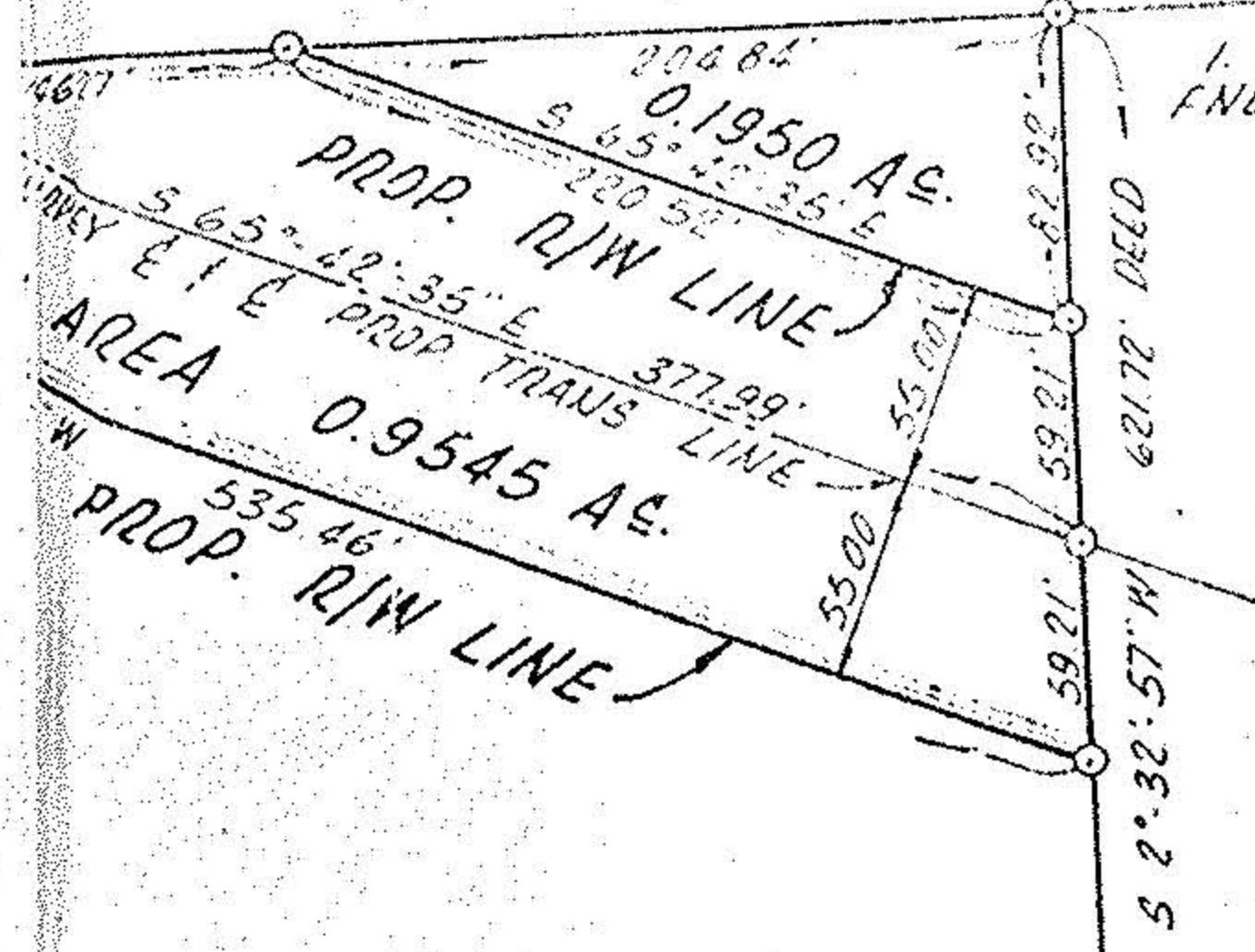

1. PIPE END USED

EAST LINE D.L. 22

SURVEY BY
THE WESTERN RESERVE
ENGINEERING & SURVEYING CO.

R.F. Hantel



PART OF ORIGINAL COLUMBIA TOWNSHIP
LOTS Nos 22 & 39
TOWNSHIP OF COLUMBIA
LORAIN COUNTY, OHIO
SCALE: 1"=100' JUNE, 1972

© - IND. IRON PIN SET

OL. 22 & 39 Col. Trwp.

12-00-022-A-1318