

PLAT OF SURVEY FOR ROSS FRICK
 ORIGINAL LOT 21 COLUMBIA TOWNSHIP
 LORAIN COUNTY OHIO
 SCALE: 1" = 100'
 APRIL 1974

Gary E. Penfound
 Reg. Surveyor No. 4457

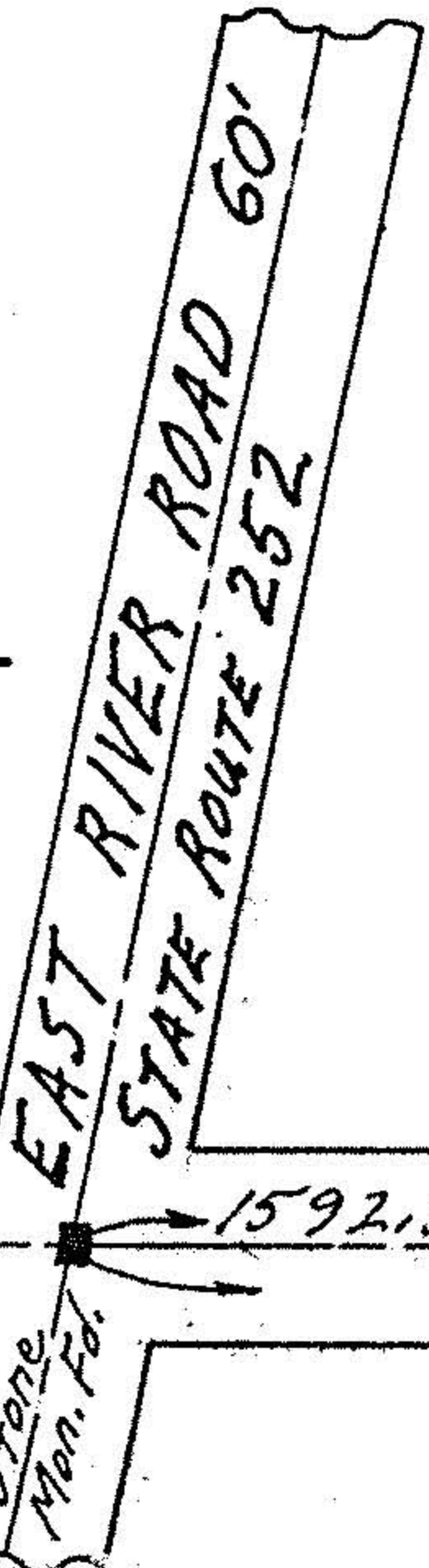

NOTES: ○ indicates iron pin found.
 ◎ indicates iron pin found in concrete.
 ● indicates iron pin set.

Fred L. & Betty J. Peterson
 D. Vol. 1086 Pg. 566

EASEMENT FOR
 AERATION TANK DRAIN

1.6982 ACRES 12-00-021-105-015

Robert L. & Ada C. Nelson
 D. Vol. 657 Pg. 276

Northerly Line
 First Parcel
 Julia G. Cooper
 D. Vol. 223 Pg. 609

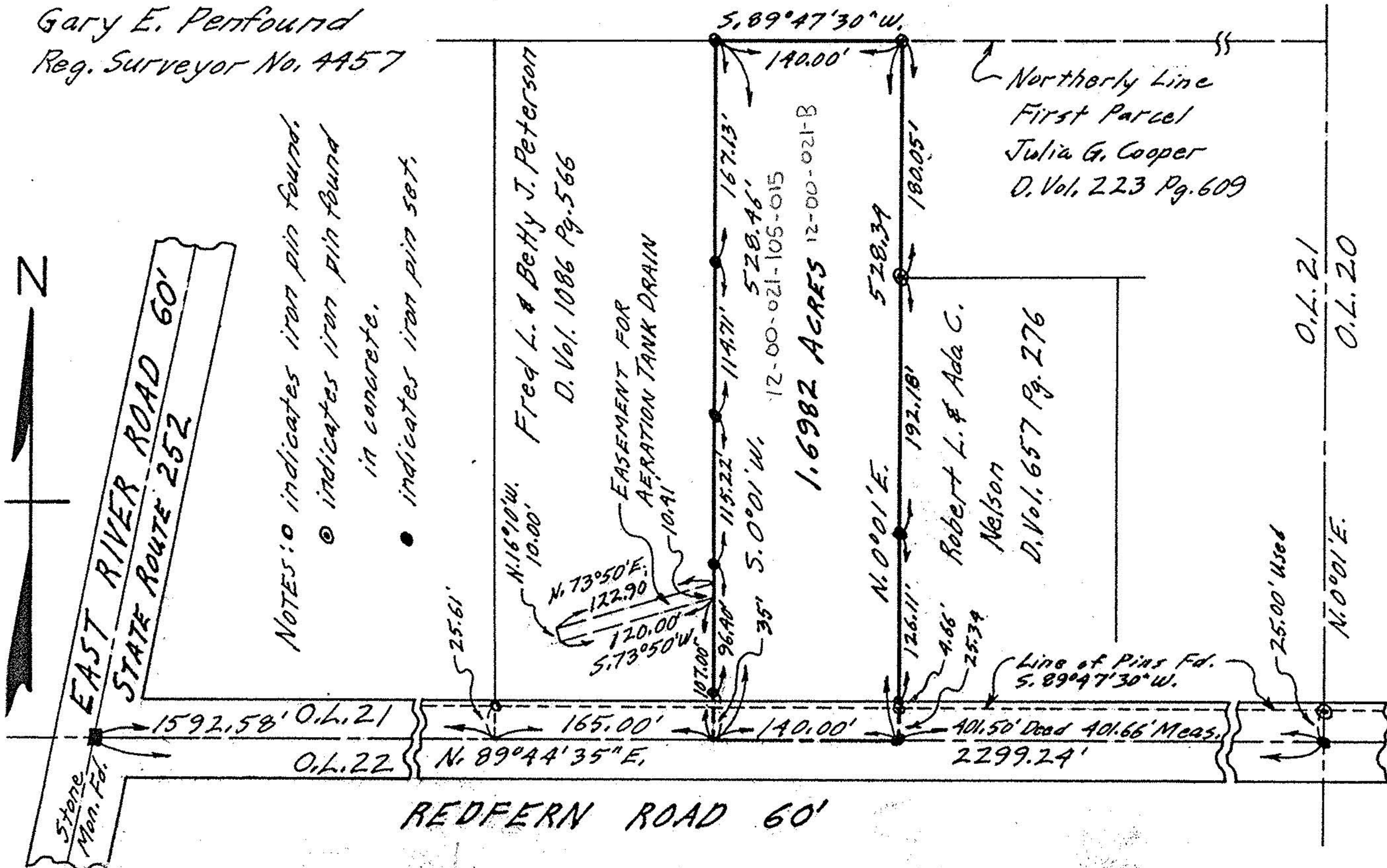

REDFERN ROAD 60'