

FOOR & ASSOCIATES, INC.
 ENGINEERS & SURVEYORS
 35836 CENTER RIDGE
 N. RIDGEVILLE, OHIO 44039

OFFICE 327.4776
 CLEVELAND 779.5788

PREPARED BY:

FOOR & ASSOC. INC.
 SURVEYORS & ENGINEERS

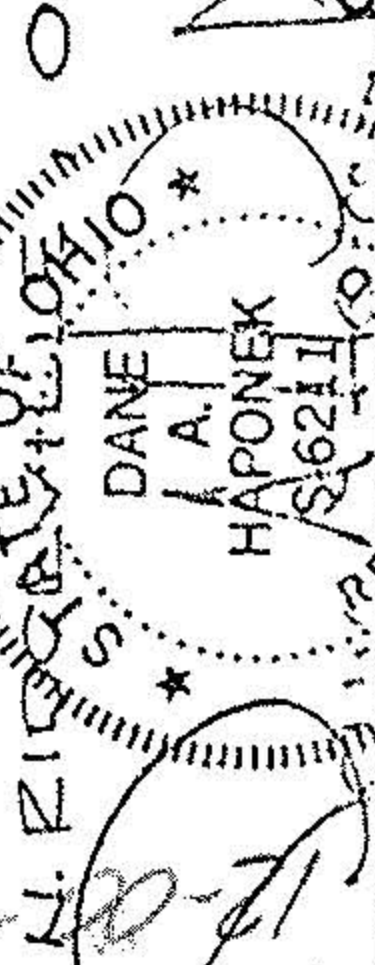

PREPARED BY:

JOHN W SAYERS
 = AND
 BEVERLY J. SAYERS

LAND PARTITION

OF PART OF

ORIGINAL LOTS NOS 21 & 40
 COLUMBIA TOWNSHIP

AND PART OF

J. B. THOMPSON'S ALLOT
 MP OF COLUMBIA CO. OF LORAIN
 STATE OF OHIO

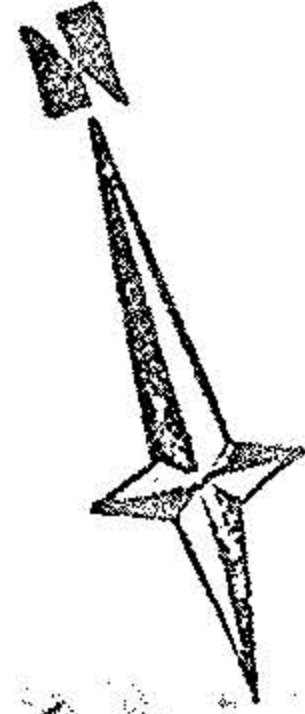

DATE: OCT, 1981.
 SCALE: 1" = 60'

EAST RIVER RD 60' SR. 252

72-50

APPROVED	MAP DEPT.	DATE 1-25-82	PAGE 12-00-040-B	BY T. M. Hall	VOID AFTER
----------	-----------	--------------	------------------	---------------	------------

#1449

12-00-040-B
 12-00-021-A

BRUCE A. SCHIRHART ETAL
 DV 990 PG. 450

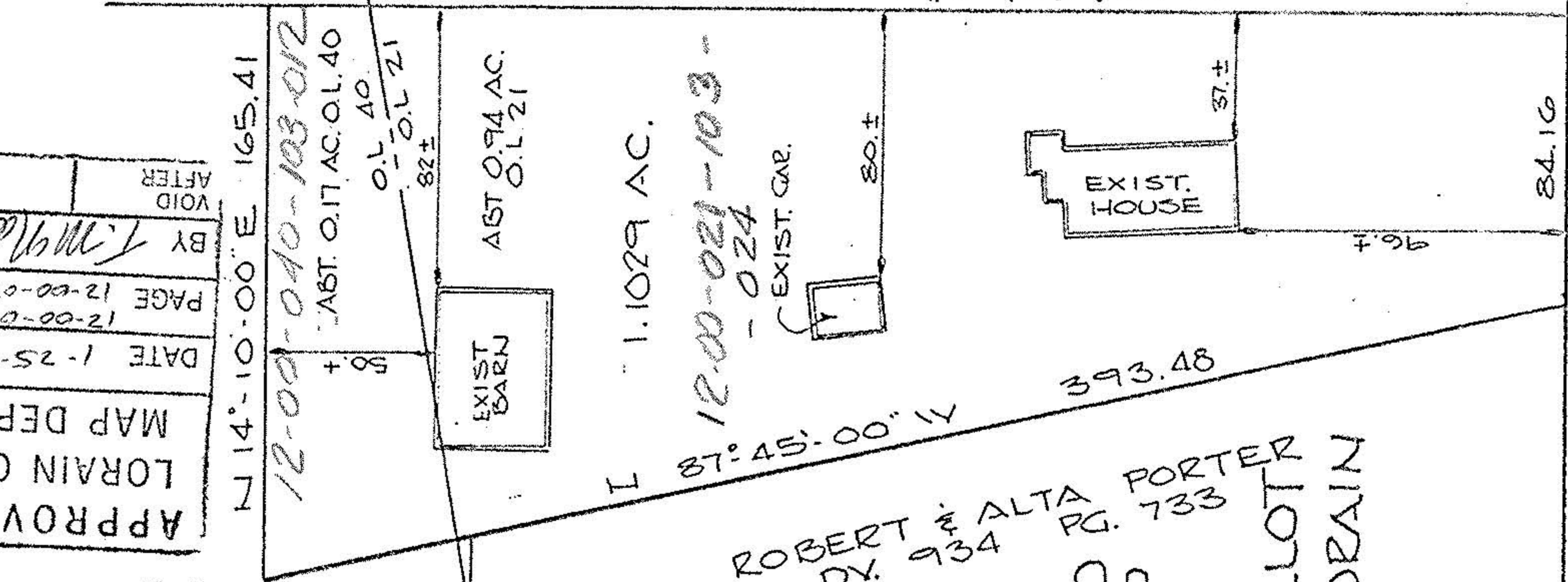

12-00-040-B
 12-00-021-A