

SPRAGUE ROAD 60'

OLMSTED TWP.

CUYAHOGA COUNTY

COLUMBIA TWP.

LORAIN COUNTY

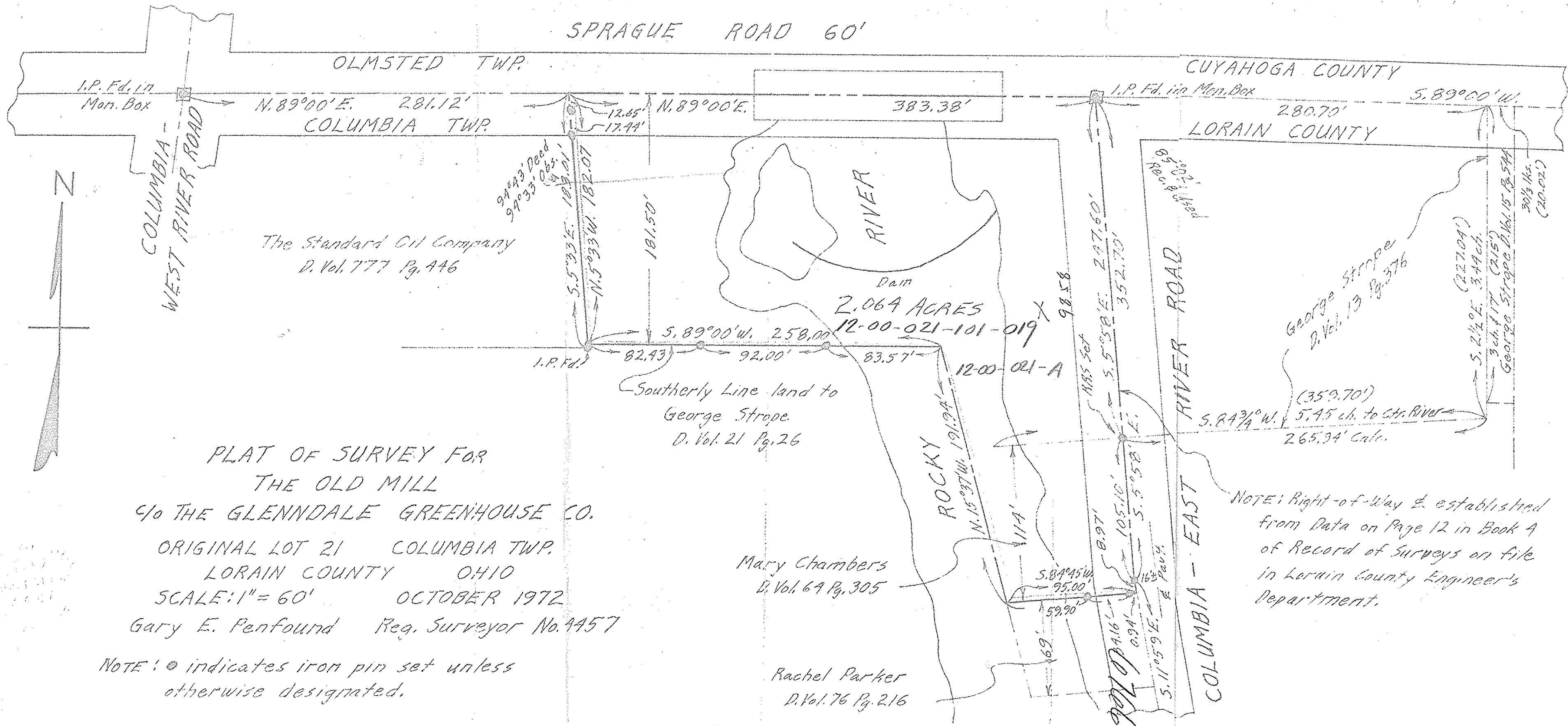

The Standard Oil Company
D. Vol. 777 Pg. 446

Southerly Line land to
George Strope
D. Vol. 21 Pg. 26

George Strope
D. Vol. 13 Pg. 376

Mary Chambers
D. Vol. 69 Pg. 305

Rachel Parker
D. Vol. 76 Pg. 216

NOTE: Right-of-Way \neq established
from Data on Page 12 in Book A
of Record of Surveys on file
in Lorain County Engineer's
Department.

PLAT OF SURVEY FOR THE OLD MILL

TO THE GLENDALE GREENHOUSE CO.
ORIGINAL LOT 21 COLUMBIA TWP.
LORAIN COUNTY OHIO
SCALE: 1" = 60' OCTOBER 1972
Gary E. Penfound Reg. Surveyor No. 4457

NOTE: \bullet indicates iron pin set unless
otherwise designated.