

#14760

SURVEY MAP

FOR
TONY APPLE & JOHN TAMBORRELO

APPROVED LORAIN CO. MAP DEPT.	
DATE	7-29-82
PAGE	12-22-025-B
BY	C. FRANCIS
VOID AFTER	



● = IRON PIN SET

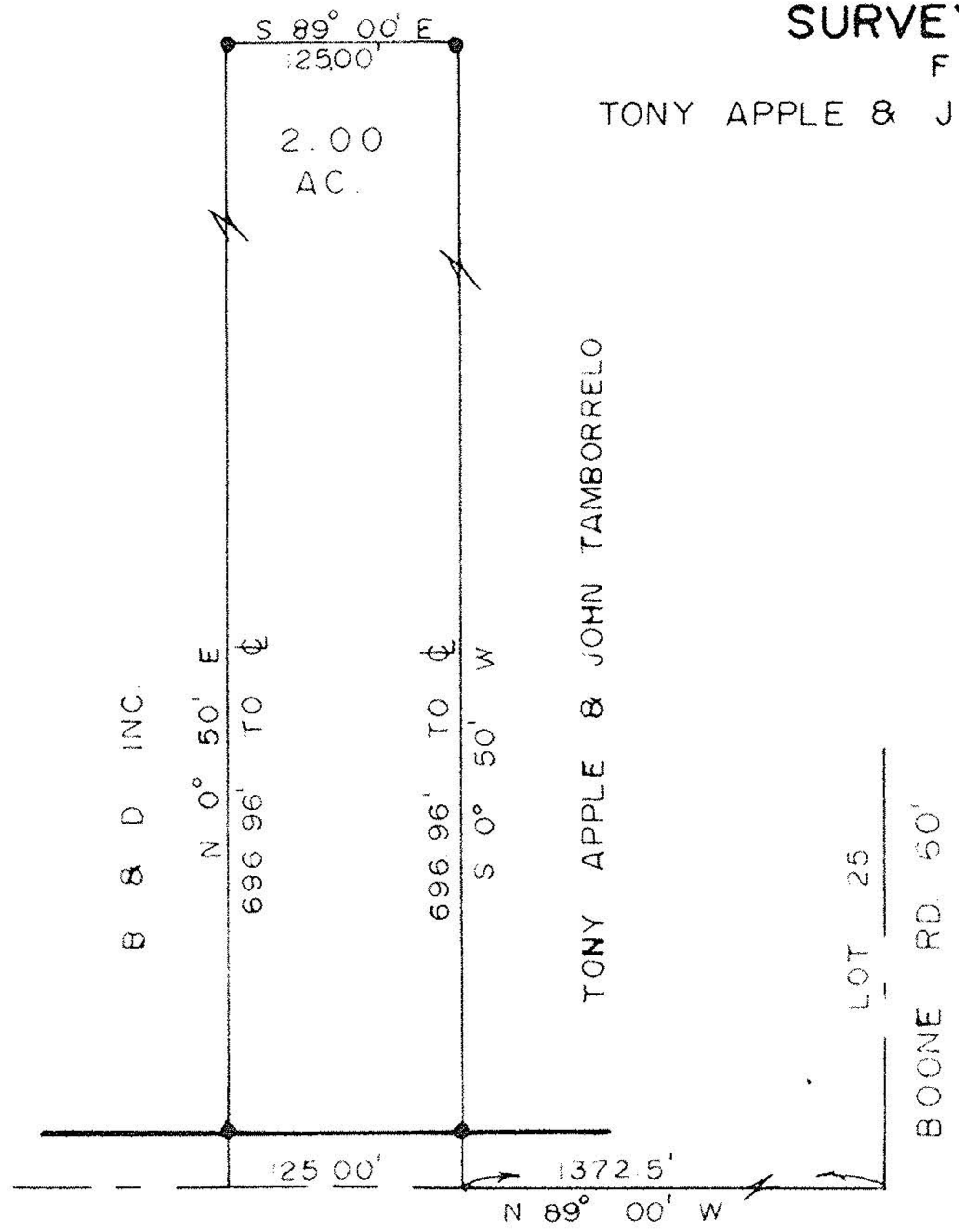

2.00
AC.

B & D INC.

TONY APPLE & JOHN TAMBORRELO

LOT 25
BOONE RD. 60'

LOT NO. 25
COLUMBIA TOWNSHIP
COUNTY. LORAIN STATE. OHIO
OWNER: TONY APPLE & JOHN TAMBORRELO
DATE: 6-28-82 SCALE: 1" = 100'

BRUNSWICK SURVEYING
714 PEARL ROAD
BRUNSWICK, OHIO 44212

225-3000

ELYRIA - TWINSBURG RD. S.R. 82 (60)