

12-00-024-A, B

~~14904~~

12-00-024-A, B

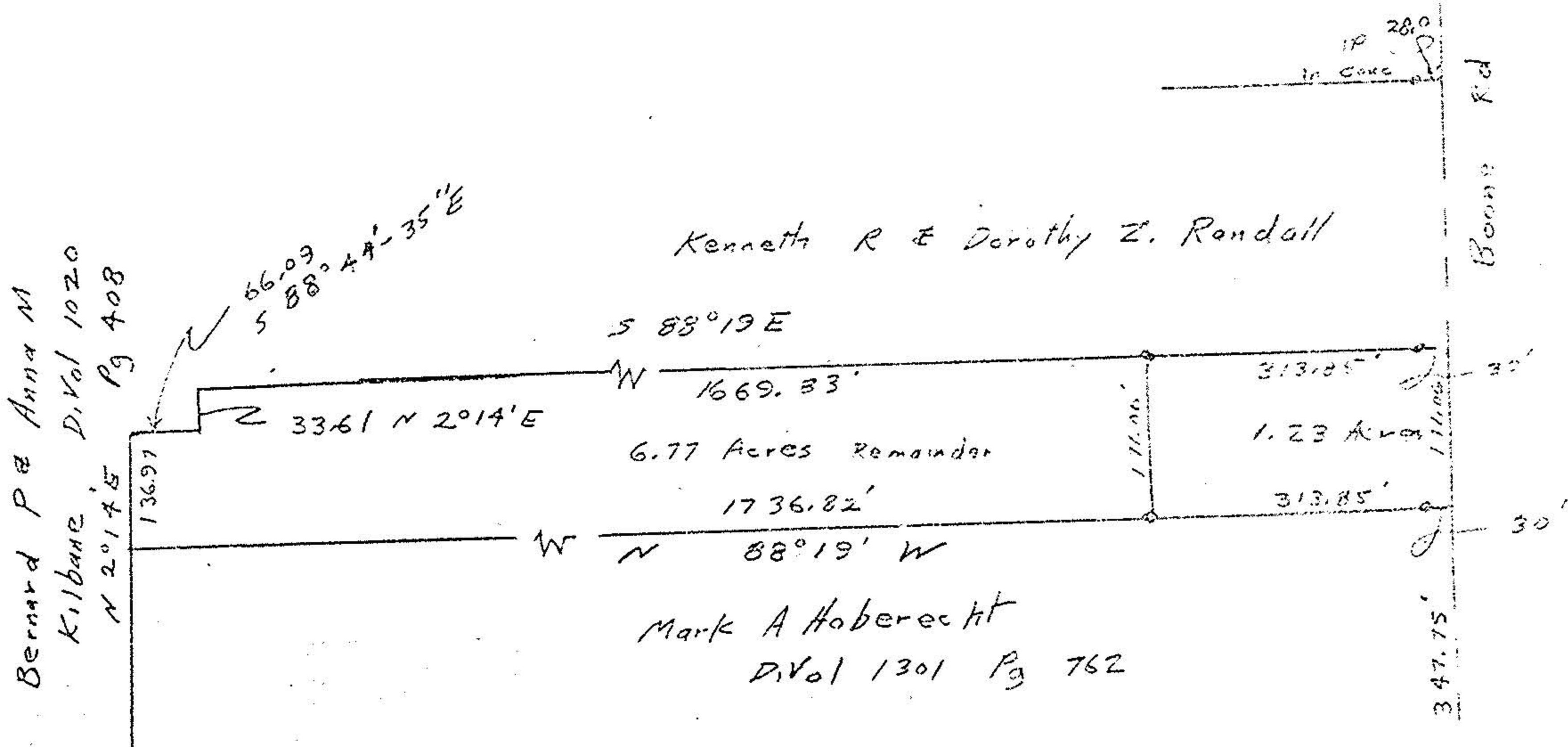

Bernard P & Anna M

Kilbane, D.Vol 1020

Pg 408

N 2°14'E

136.97

66.09  
S 88°44'-35"E

1.23 Acs on set

1.23 Acres Parcel surveyed

6.77 Acres Remainder

original Lot 24

original Lot 25

John Porywach  
Reg Surveyor  
# 5292

Survey for  
Mark Hoberrecht  
Part of original Lot 24  
Columbia Township  
Lorain County, Ohio  
Nov 17, 1982