

② Gerald P & Betty
Kirby
D.V 708 Pg 477

① Edmund C & Frances M
Kubick
012 973 Pg 5

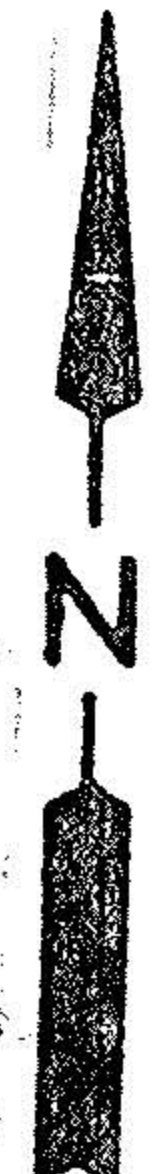
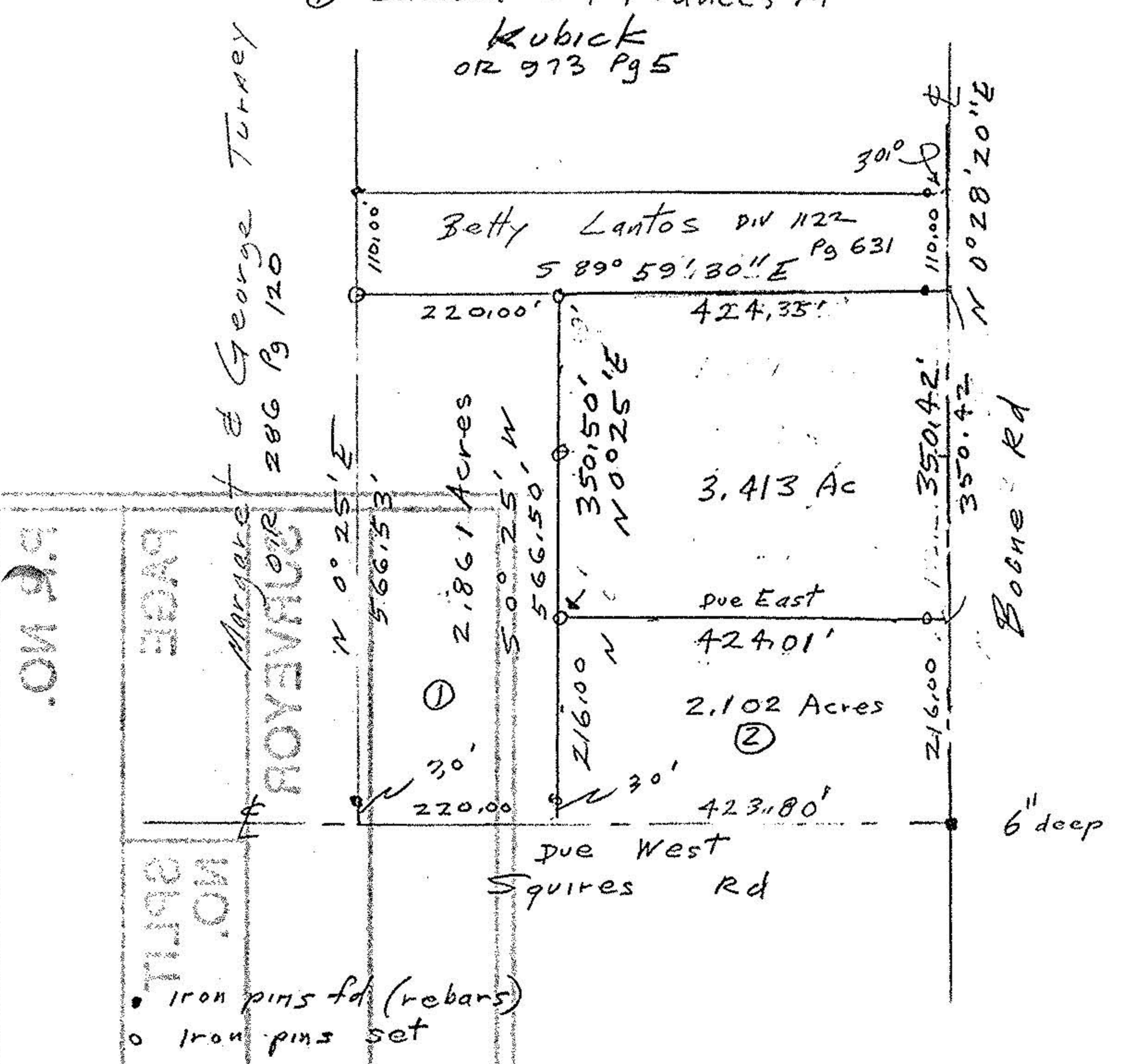

#22090
 APPROVED
 LORAIN CO.
 MAP DEPT.
 DATE 3-4-97
 PAGE 12-00-026B
 BY R. BELL
 VOID AFTER # 22090

PG NO. 1198
 PG NO. 286 Pg 120
 ROYENBURG

- iron pins fd (rebars)
- o iron pins set

John Pozywak
 STATE OF OHIO
 JOHN POZYWAK
 5292
 REGISTERED SURVEYOR

Survey of Parcel Splits
 for Gerald Kirby
 D.Vol 708 Pg 477
 Original Lot 26
 Columbia Township
 Lorain County Ohio
 Scale 1" = 200' Aug 1994
 2/9/97