

PARTITION OF LAND AND SURVEY

FOR

LOUISE H. SCHNEIDER

OF

A 9.182 ACRE PARCEL BEING SITUATED IN LOT 26 COLUMBIA TWP, LORAIN COUNTY, OHIO.

SCALE: 1" = 100'

JAN, 1973

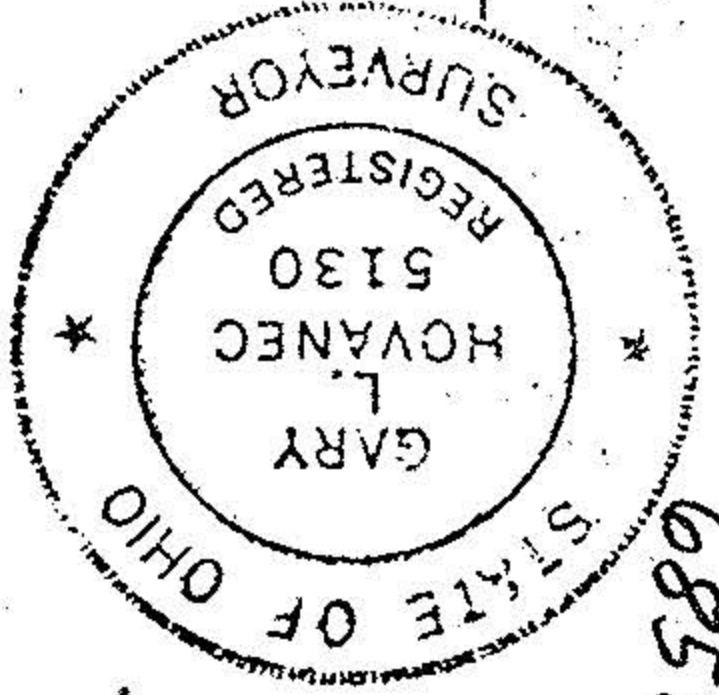

6858

12-00-026 //

12-00-026-000-039

7.354 ACRES

PARCEL "A"

#19300

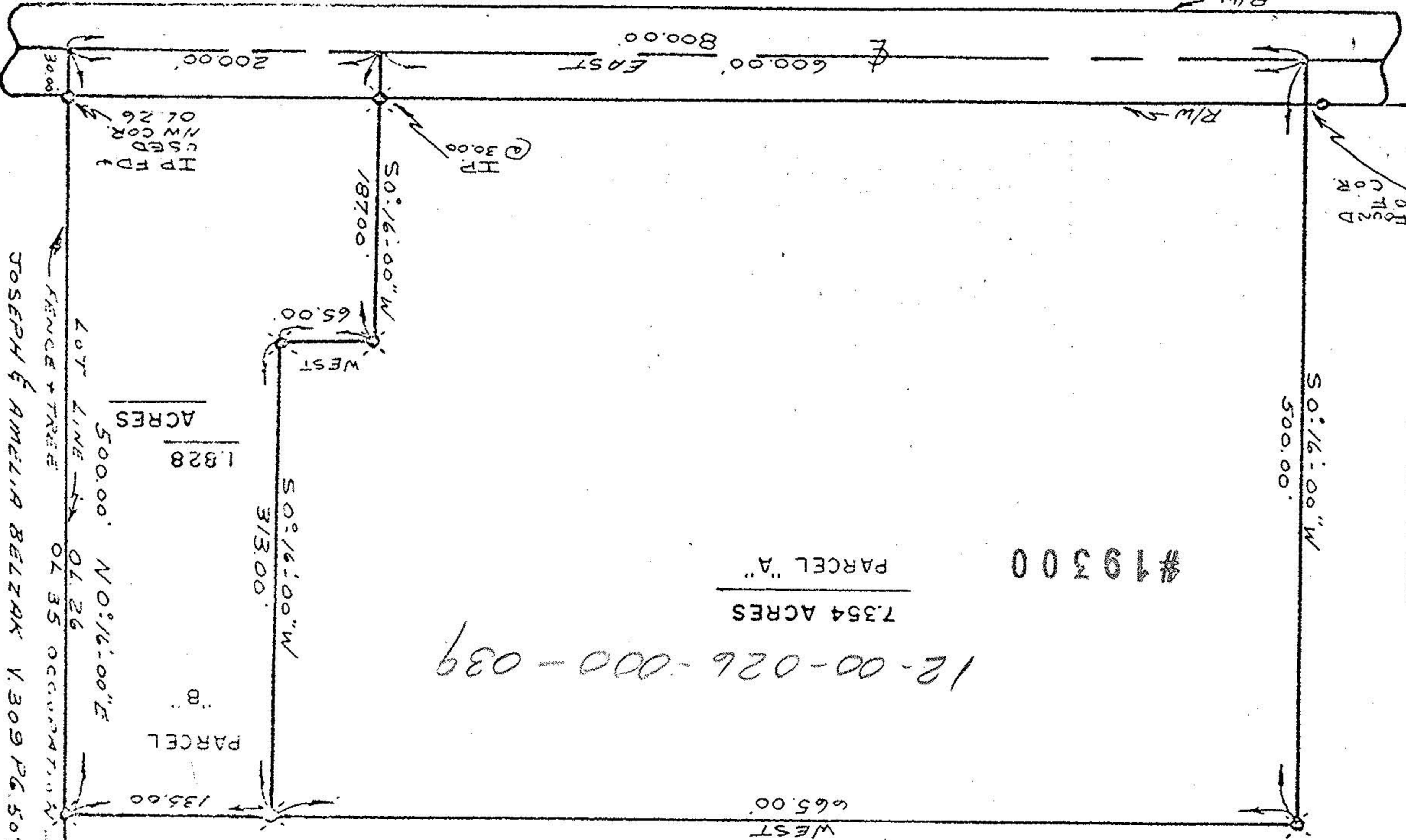

1.828 ACRES

PARCEL B

JOSEPH & AMELIA BELZAK V. 309 P. 6. 507
FENCE + TREE LOT LINE 01.26
01.35 OCCUPATION

SQUIRE'S GREEN HOUSES INC.
V. 921 P. 225

ELYRIA - TWINSBURG ROAD S.R 82 (60')