

Survey of Parcel Split
for Gerald Kilby

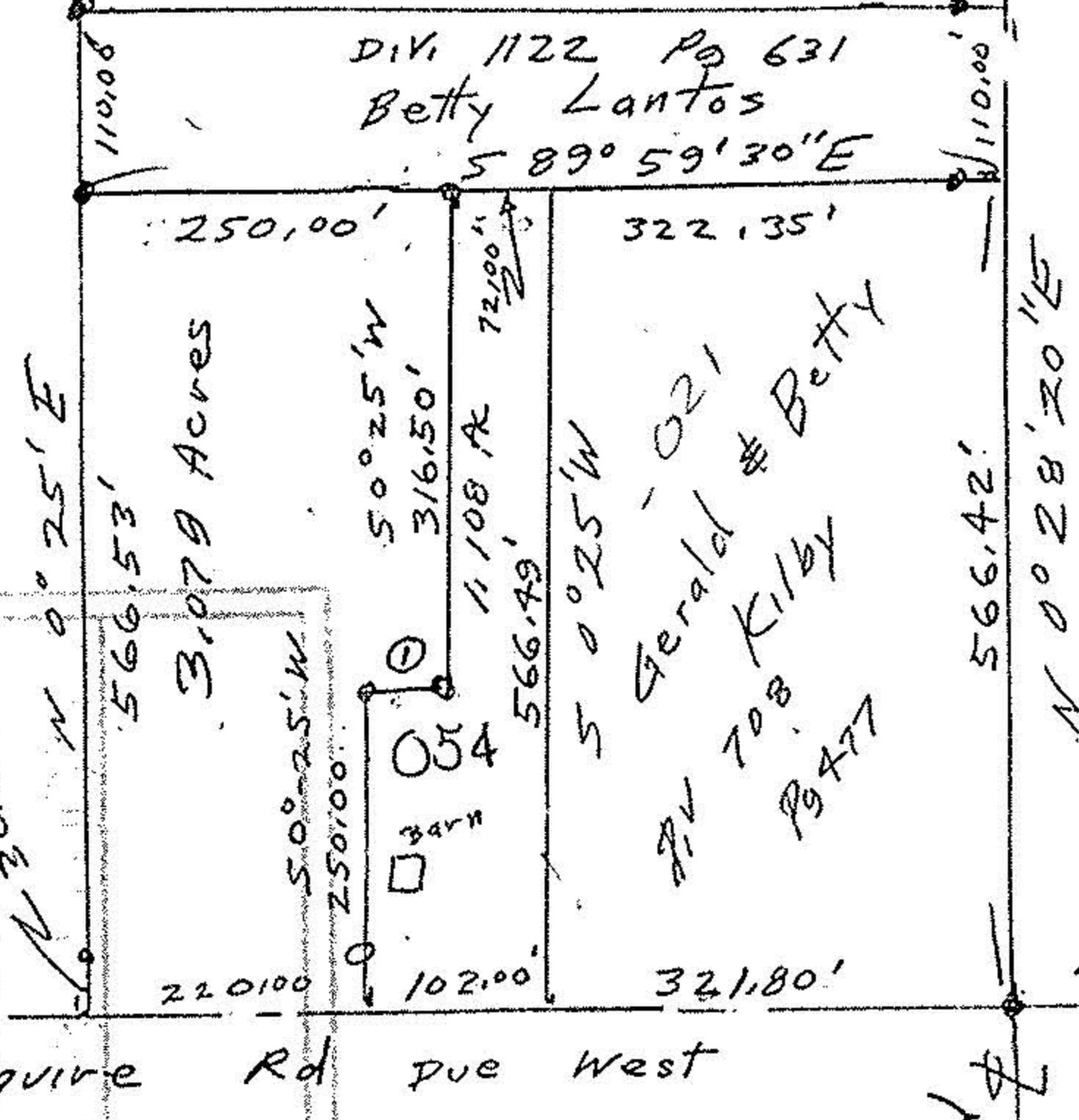

Margaret & George Turney
OR 286 Pg 120



- ① Due West 301.00'
- iron pins fd
- iron pins set

John Pozywak
Reg Surveyor
5292

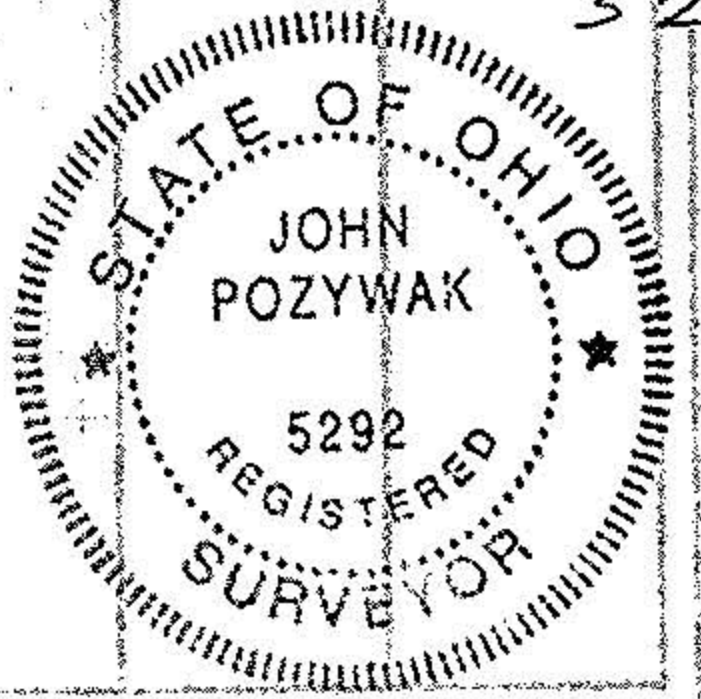

#21070
APPROVED LORAIN CO. MAP DEPT
DATE 10-14-94
PAGE 12-00-026B
BY CAROLYN FRANCIS
#21070

Survey of Parcel Split
for Gerald Kilby
Original Lot 26
Columbia Township
Lorain County Ohio
Scale 1" = 200 Aug 1994

DATE
 TIME
 PAGE
 12-00-026B