

Barn  
1513

Squire Rd

Margaret & George Turney  
OR 286 Pg 120

Div 1122 Pg 631  
Betty Lantos  
S 89° 59' 30" E

220100' 30"  
322.35'

2.861 Acres

316.50'

316.50'

11.08' A

5.0° 25' W

Gerald & Betty  
708 Kilby  
Pg 477

566.42'

N 0° 28' 30" E



H.P. NO. 1

N 30° 0' 25" E

566.53'

(A)

N 0° 25' E

250.00'

102.00'

566.49'

321.80'

321.80'

4" Deep

21601

APPROVED  
LORAIN CO.  
MAP DEPT

DATE 12-13-95

PAGE 12-00-026 B

BY CAROLYN  
FRANCIS

# 21601

Squire Rd Due West

(A) Edward & Frances Kubick  
OR 973 Pg 5

- (D) Due West 30100'
- 0.1218 Acre
- 0 iron pins fd
- 0 iron pins set

Boone Rd

John Poznyak  
Reg. Surveyor  
5292

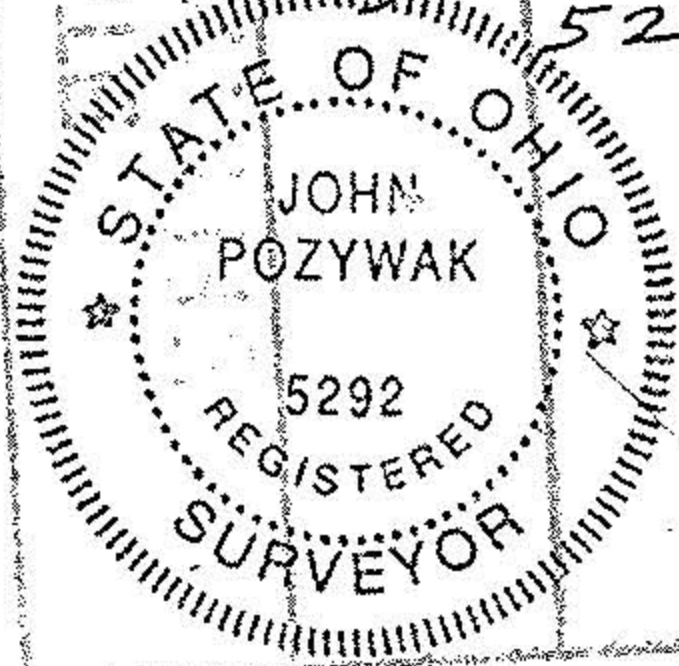

Survey of Parcel split for  
Edward Kubick

Original Lot 26  
Columbia Township  
Lorain County Ohio

Scale 1" = 200' Nov 1995  
12-00-026-000-