

BOISE, LEE NORMAN - O.R. VOL. 1139, PG. 465
N 1° 55' E

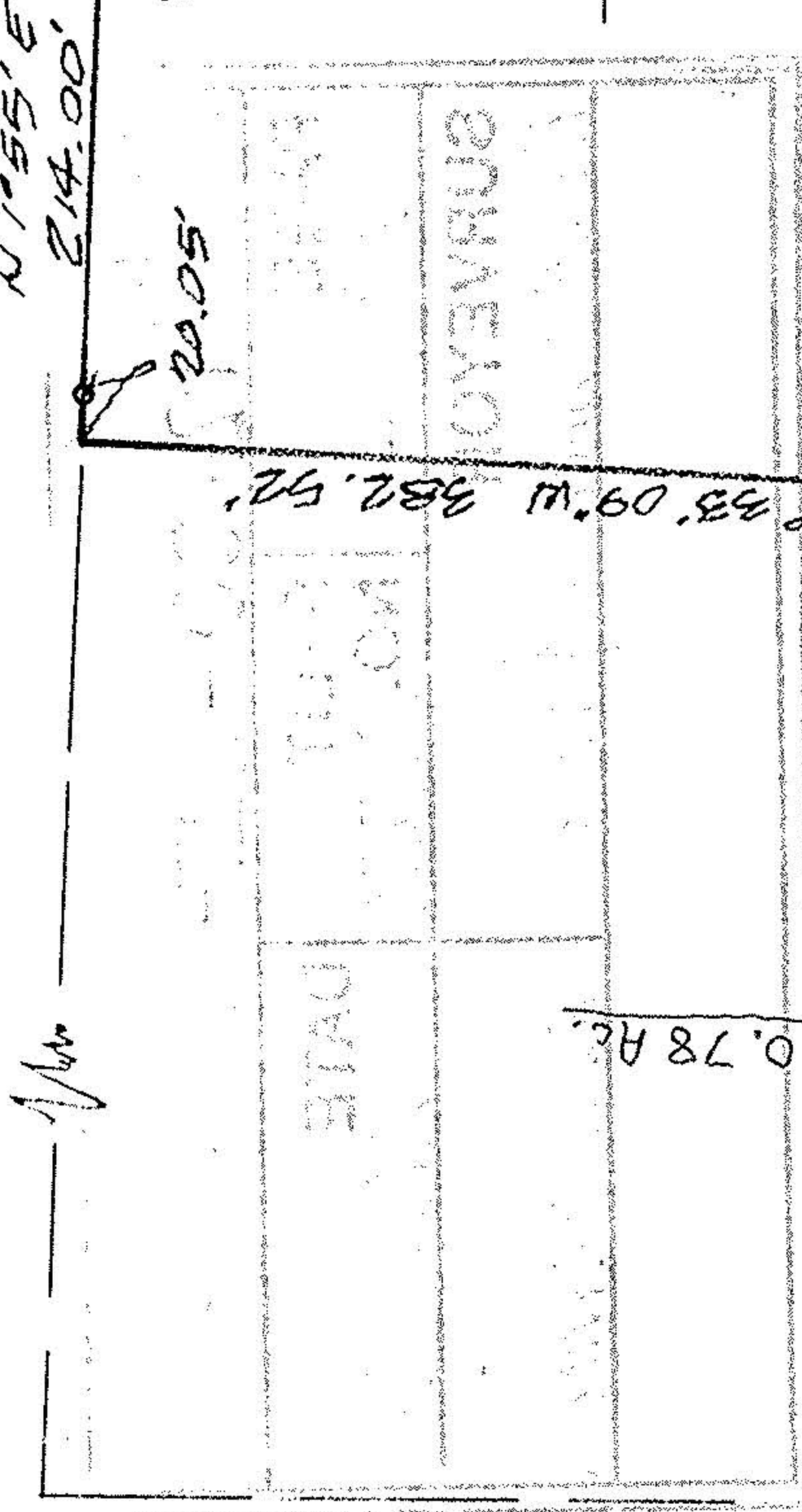

N 87° 33' 09" W 382.52'
 20.05'
 214.00'

EAST
 125.00'

CLINT WILLIAMS
 REALTY
 O.R. VOL 951, PG 304

N 1° 55' E 400.00'

0.78 AC.

- 033

4.1591 AC.

SURMAN, MELVIN & CORBINE
 D.V. 973, PG. 244

MAP OF PARCEL SPLIT SURVEY
 PREPARED FOR MELVIN SURMAN

PART OF ORIGINAL COLUMBIA TWP. LOT No. 27
 TOWNSHIP OF COLUMBIA, LORAIN COUNTY, OHIO

REF. SPLIT FROM P.P. # 12-00-027-000-020

21786	
APPROVED LORAIN CO. MAP DEPT	
DATE 6-5-96	
PAGE 12-G	
BY CAROLYN FRANCIS	
#21786	

240.16
 DUE EAST
 96.321
 SUBTRACTED REMAINDER
 SOLIRE ROAD - CO.

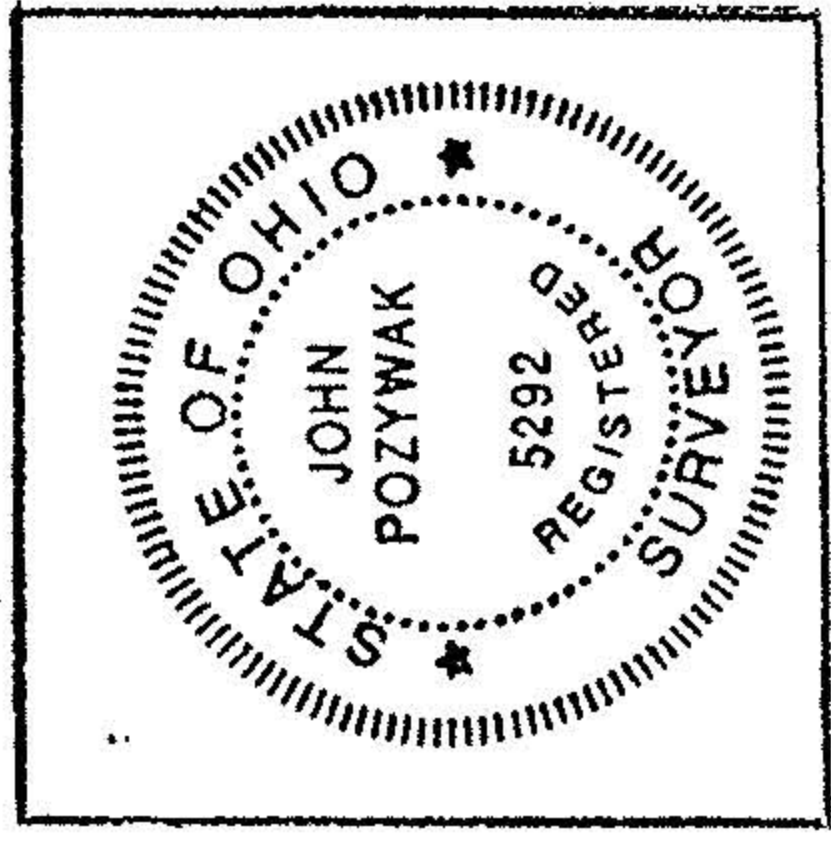
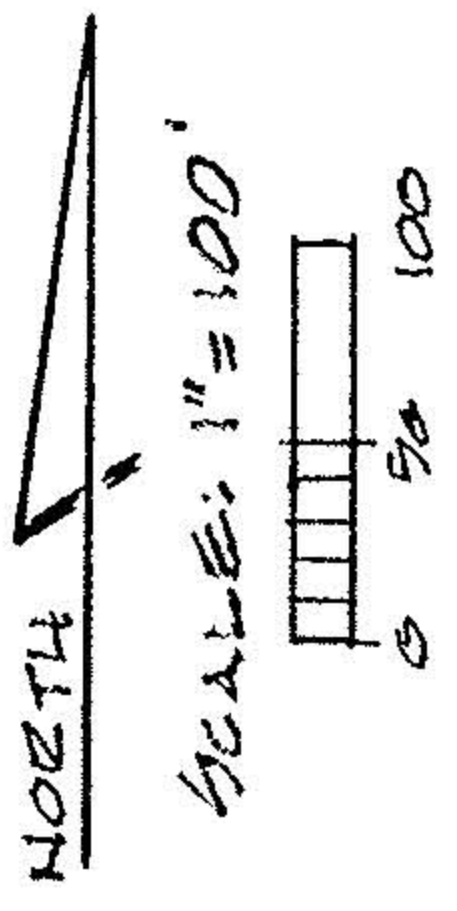

K. E. MCCARTNEY & ASSOCIATES INC.

ENGINEERS & SURVEYORS

APRIL, 1996

965682