

RICHARD P. ROSS & MARY BESS ROSS D.V. 1338 P. 719

CRAIG R. ROSS D.V. 1358 P. 66

I.P. FD.

920.55' REC.
S-0°34'00"-W

1373.48' CALC.
1373.48' REC.

452.93' REC.
EXIST. FENCE

BOLT FD.
7.09' S.

JOSEPH P. FRISCONI & DONA L. FRISCONI D.V. 1348 P. 629

ROBERT C. HUGO O.R. 64 P. 252

STONE FD.
IN MON. BOX

±1387.78' REC.
1321.98' REC.
1387.98' M.
P.K. SET

I.P. FD.

864.35'

S-0°00'00"-W (ASSUMED)

1364.35' MEAS.

1320' ± REC.

BOONE ROAD

60'

BOONE

220.16'

399.23'

GAS WELL

1669.18' N-89°22'02"-E

JAMES W. & CAROL M. RICHEY D.V. 729 P. 36

ROBERT B. SCHIBMANN & ETHEL SCHIBMANN D.V. 1066 P. 780

1683' ± REC.
1655.52' CALC.
N-89°40'32"-E

STAKE SET
21' S. OF #
836' S. N.
OF #E.

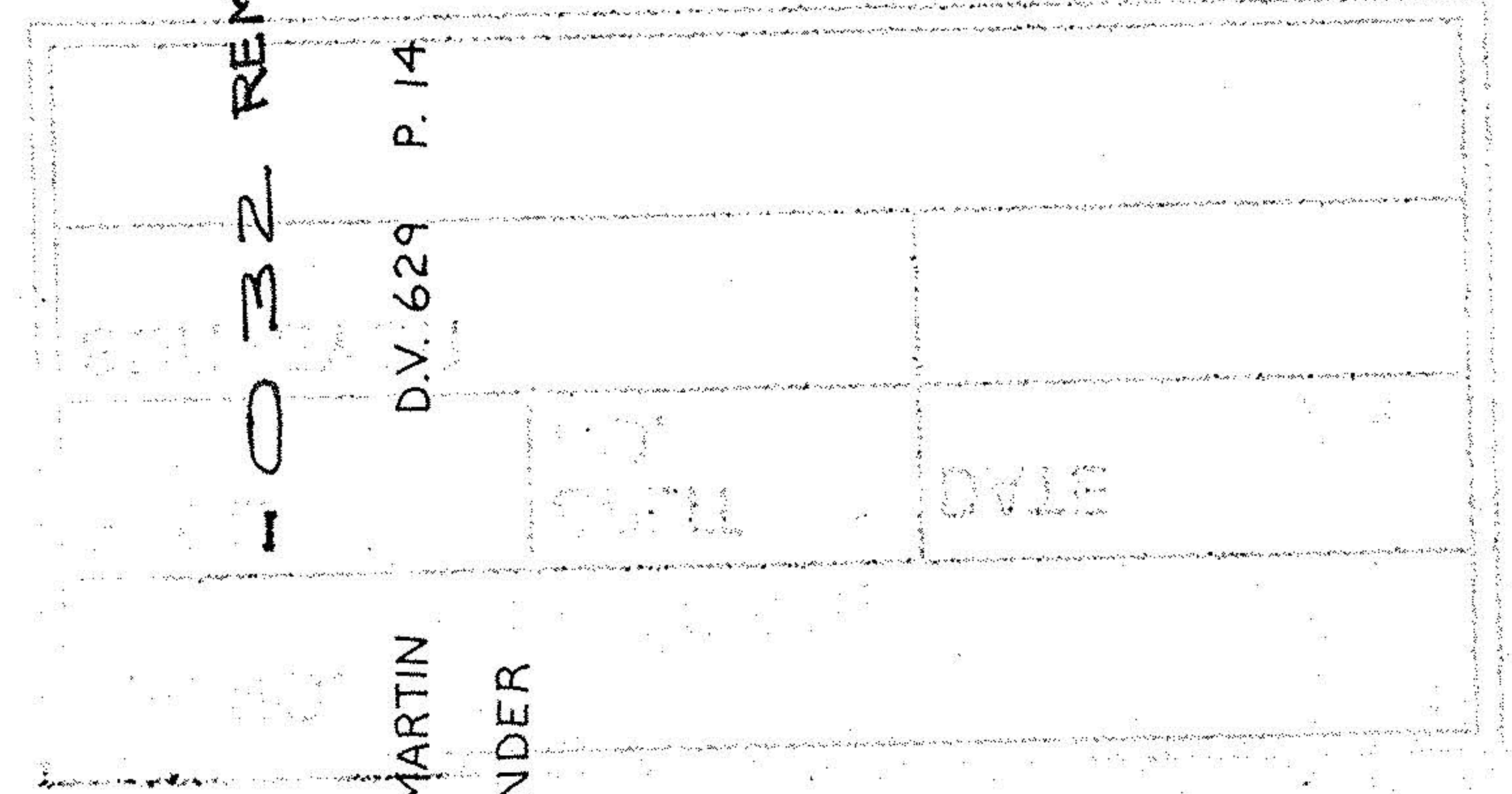

1032 REM AC. CORRE.

ALEX J. MARTIN & MARGARET A. MARTIN
D.V. 629 P. 14
49.9598 AC. REMAINDER

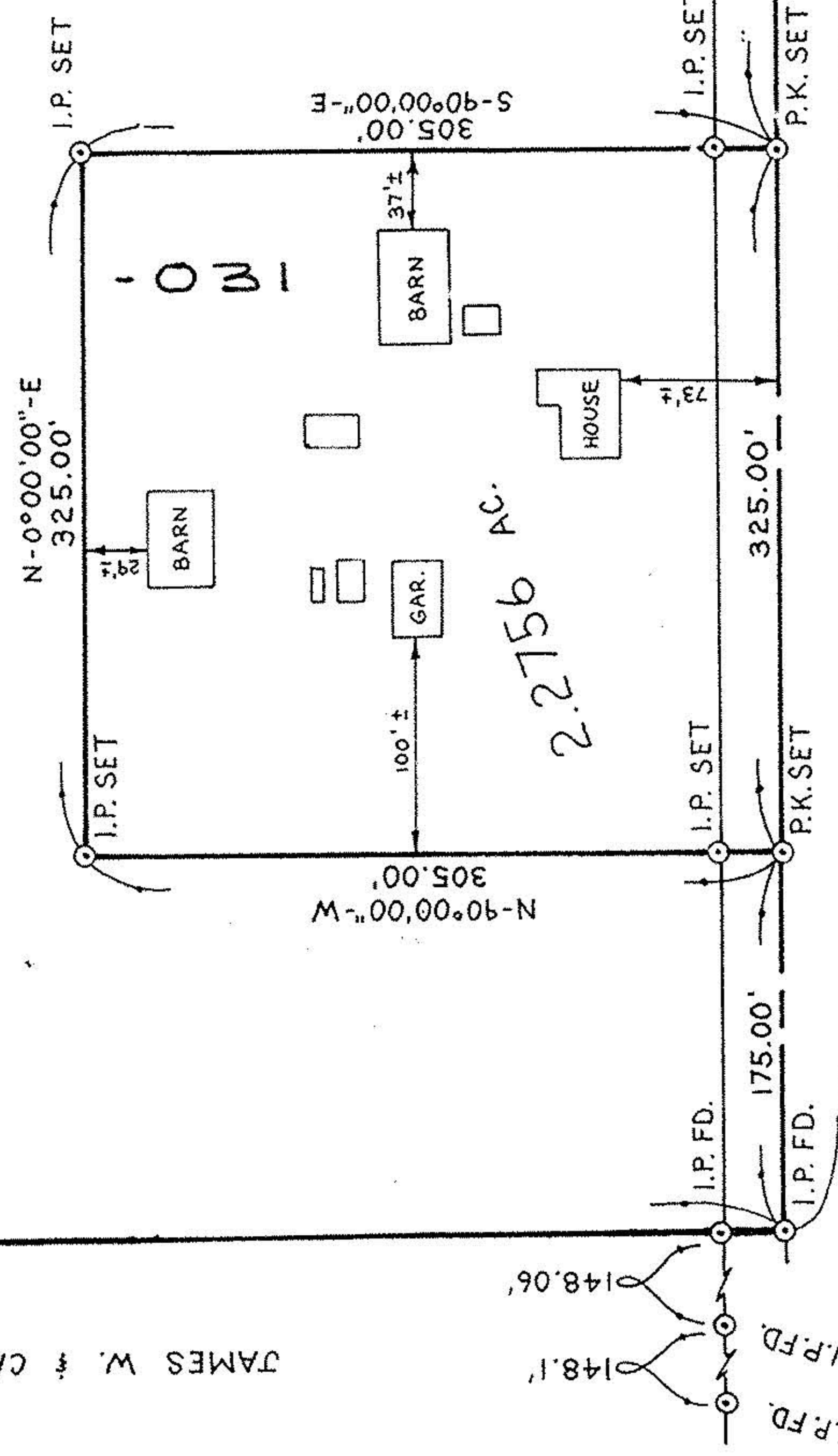

20612
 APPROVED
 LORAIN CO.
 MAP DEPT.
 DATE 12-8-93
 PAGE 12-G
 BY CAROLYN
 FRANCIS
 VOID AFTER # 20612

12-00-027-000-

NORTH

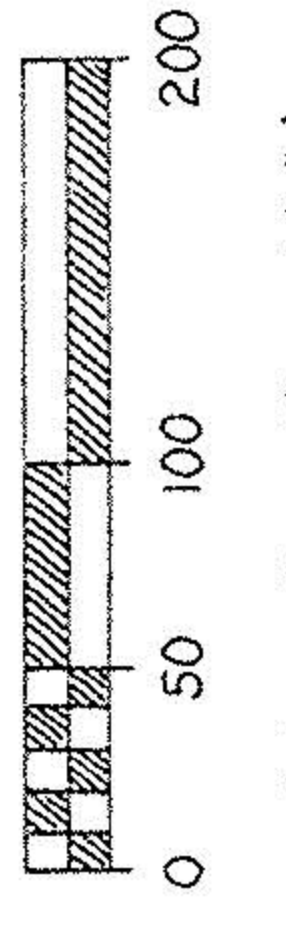

PRINTED
JUL 16 1993

KS ASSOCIATES, INC.

BOUNDARY SURVEY

OF PART OF
ORIGINAL LOT 27 - TOWNSHIP OF COLUMBIA
COUNTY OF LORAIN STATE OF OHIO

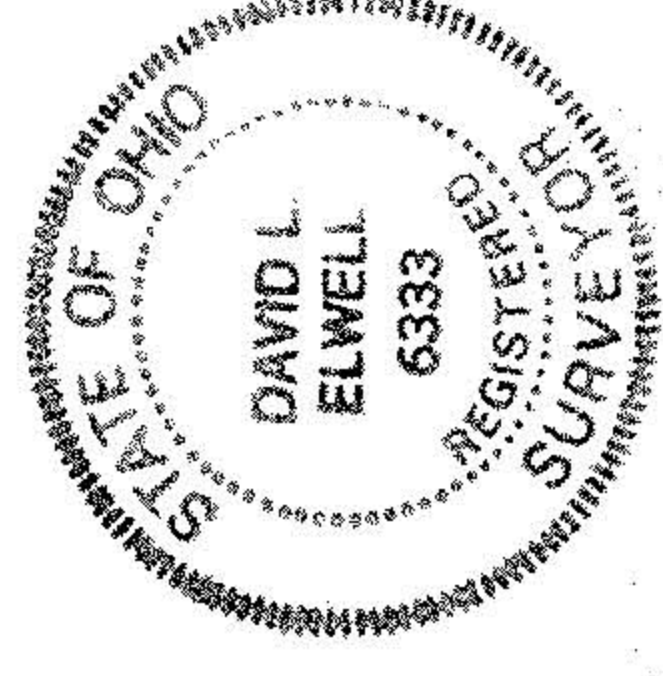

David L. Elwell
DAVID L. ELWELL REG SURV. NO. 6333
6-24-93

