

000-03  
12-00-028

PROPERTY MAP  
FOR  
**RAY KRAUS**  
SITUATED IN THE TOWNSHIP OF COLUMBIA,  
COUNTY OF LORAIN, STATE OF OHIO.

DATE: JUNE 1, 1989  
SCALE: 1" = 30'

#18553

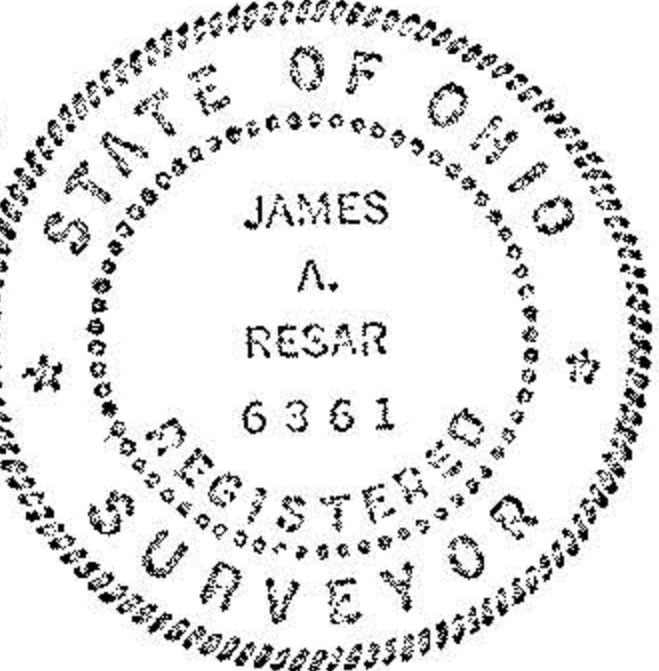

*James A. Resar*

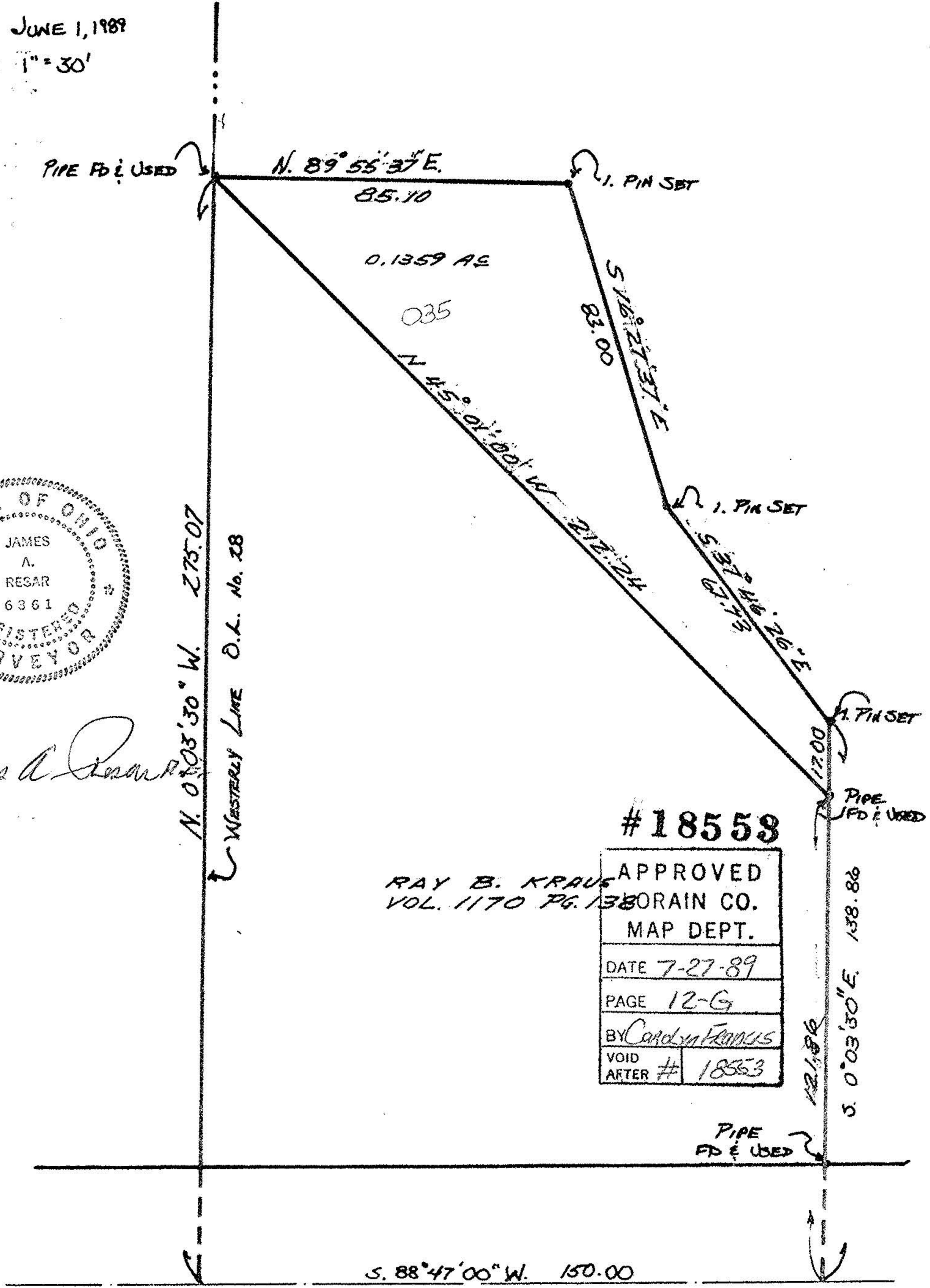

#18553  
APPROVED  
LORAIN CO.  
MAP DEPT.  
DATE 7-27-89  
PAGE 12-G  
BY *Carolyn Francis*  
VOID AFTER # 18553

RAY B. KRAUS  
VOL. 1170 PG. 138

12-G

EMMONS RD. 60'

CARL S. ANDREANO & ASSOC.  
CONSULTING ENGINEERS SURVEYORS  
24629 DETROIT RD. WESTAKE, OHIO 44145