

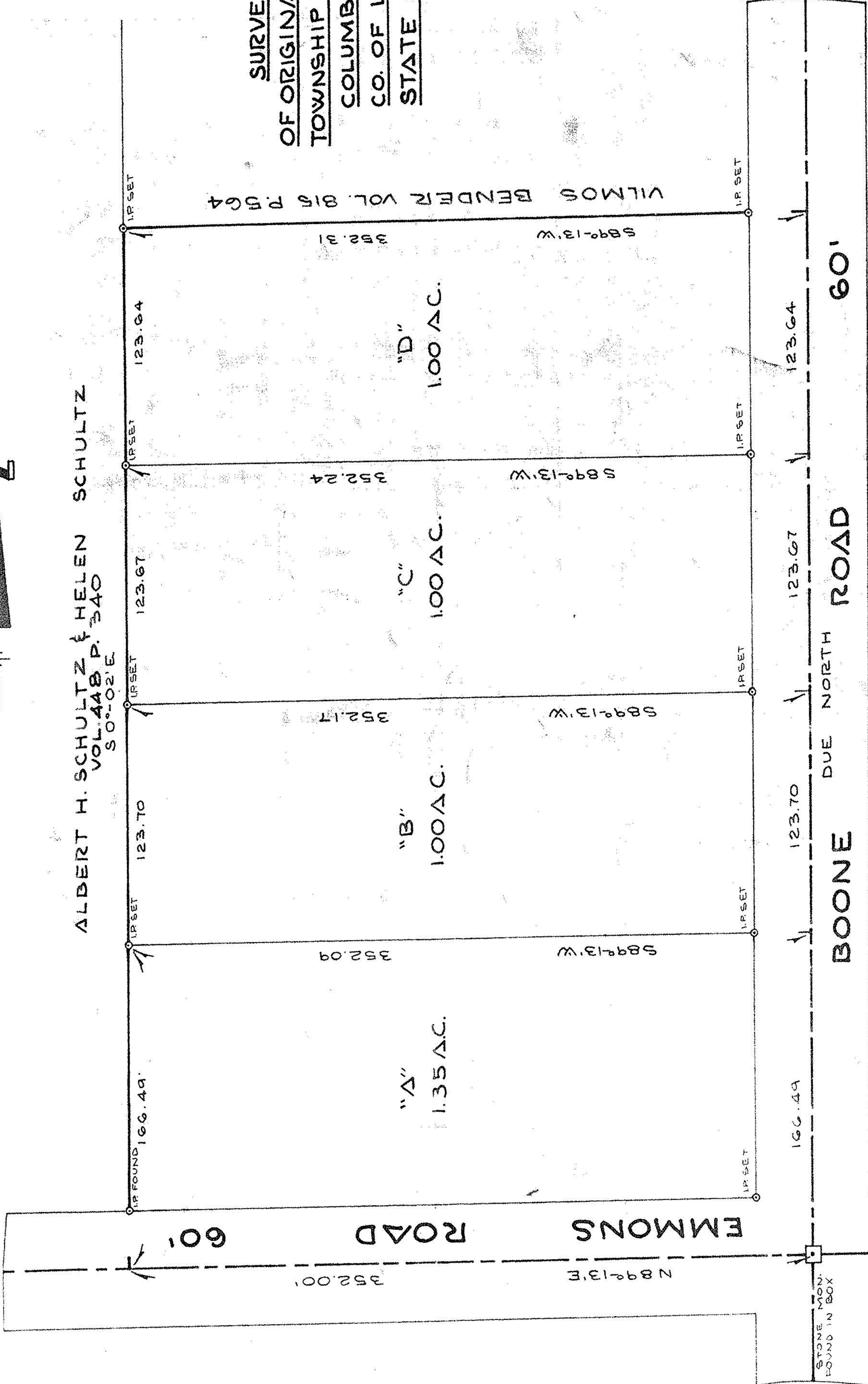

ALBERT H. SCHULTZ & HELEN SCHULTZ
VOL. 448 P. 340
S 0°-02' E

SURVEY PART
OF ORIGINAL COLUMBIA
TOWNSHIP LOT NO 28
COLUMBIA TWP.
CO. OF LORAIN
STATE OF OHIO

VILMOS BENDER VOL. 815 P. 564



DATE:	APR. 1970	SCALE:	1" = 50'	PREPARED FOR:	VILMOS BENDER COLUMBIA OHIO	SHEET:	1 OF 1
DRAWN:	JSE.	CHECKED:		PREPARED BY:	JAMES H. SCHMIDT REGISTERED SURVEYOR ELYRIA OHIO	JOB NO.:	70-96

#18592

APPROVED LORAIN CO. MAP DEPT.	
DATE	9-13-89
PAGE	12-G
BY	T-McNair
VOID AFTER	18592

156
123.64
23 2.70