

11-00-066-000

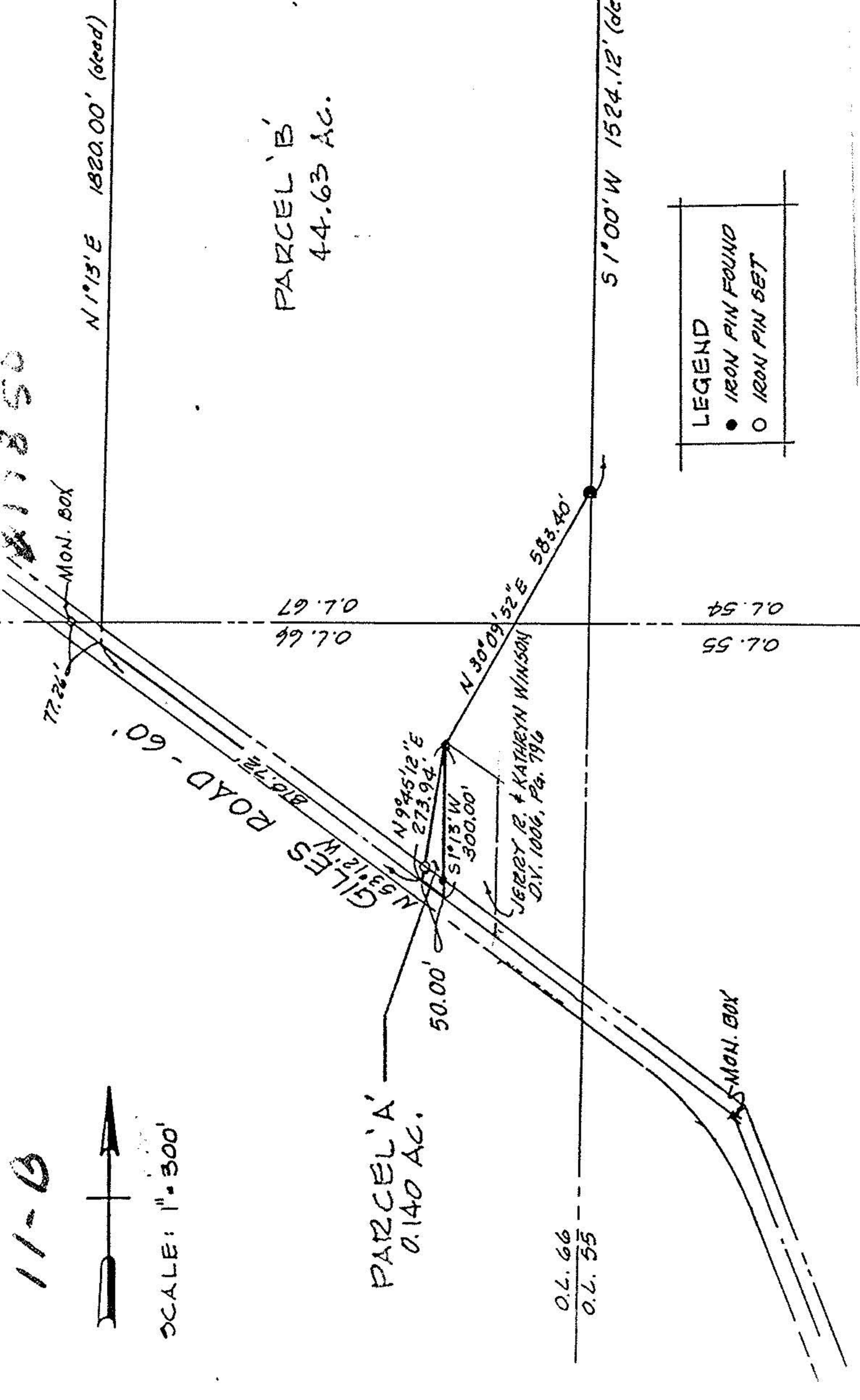

11-B

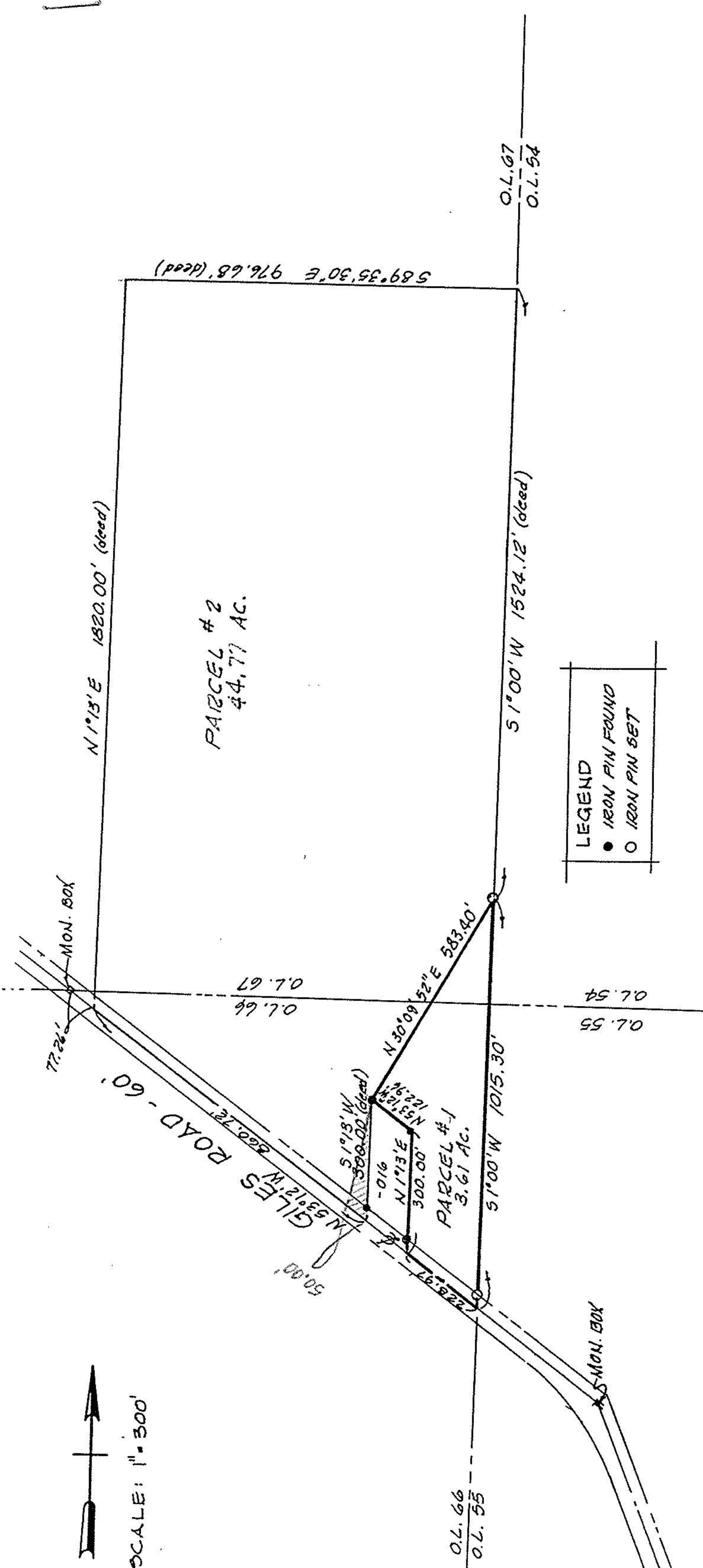

#17850
 APPROVED
 LORAIN CO.
 MAP DEPT.
 DATE 3-11-88
 PAGE 11-B
 BY T. McVain
 VOID AFTER 17850

LEGEND
 ● IRON PIN FOUND
 ○ IRON PIN SET

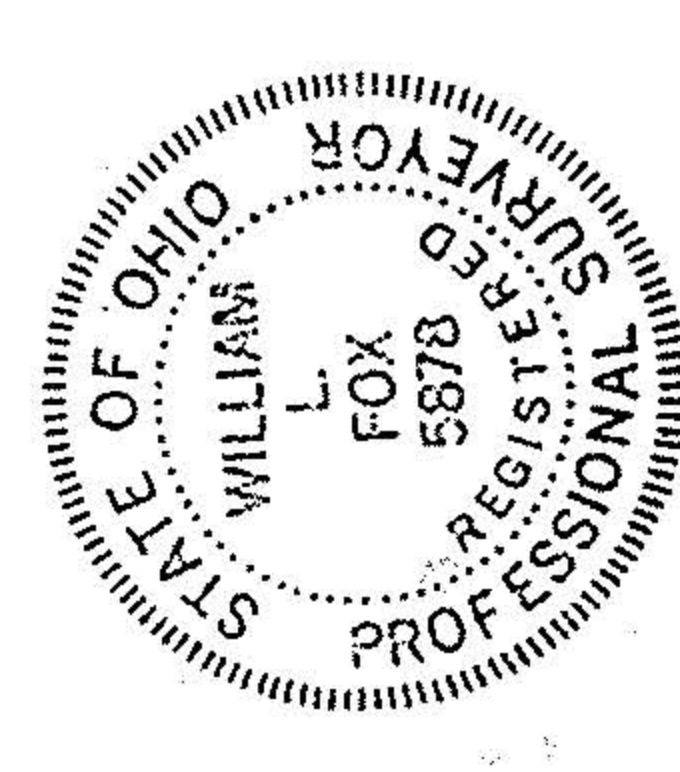

MAP of PROPOSED PARCEL SPLIT
 PREPARED FOR KENNETH F. REED
 PART of ORIGINAL EATON TWP. LOTS 66 & 67
 TOWNSHIP of EATON, LORAIN COUNTY, OHIO

K.E. MCCARTNEY & ASSOCIATES
 PROFESSIONAL ENGINEERS & SURVEYORS
 ELYZIA
 MARCH, 1988 # 871751-A

LEGEND
 ● IRON PIN FOUND
 ○ IRON PIN SET

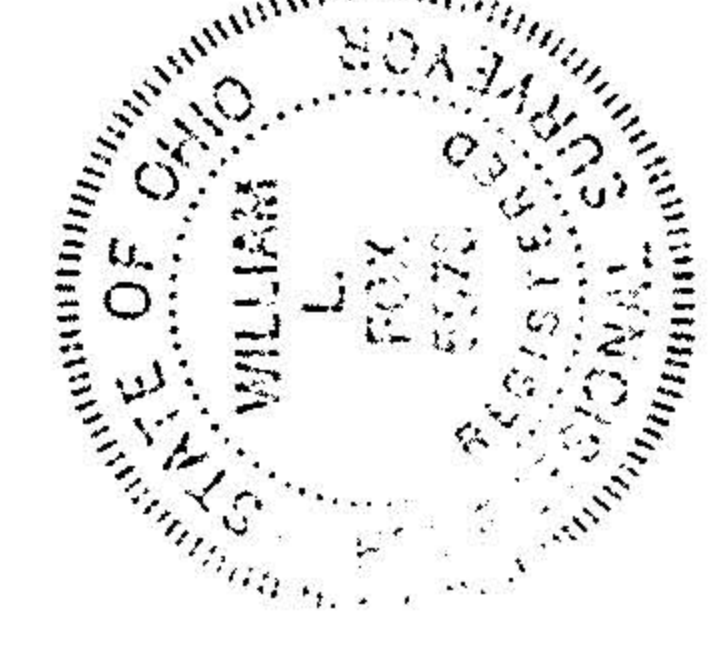

MAP of PROPOSED PARCEL SPLIT
 PREPARED FOR KENNETH F. REED
 PART of ORIGINAL EATON TWP. LOTS 66 & 67
 TOWNSHIP of EATON, LORAIN COUNTY, OHIO
 REF: PP Nos. 11-00-066-000-017 & 11-00-067-000-004

K.E. MCCARTNEY & ASSOCIATES
 PROFESSIONAL ENGINEERS & SURVEYORS
 ELYZIA
 DECEMBER, 1987 # 871751