

11-B

#17850

11-00-066-000-

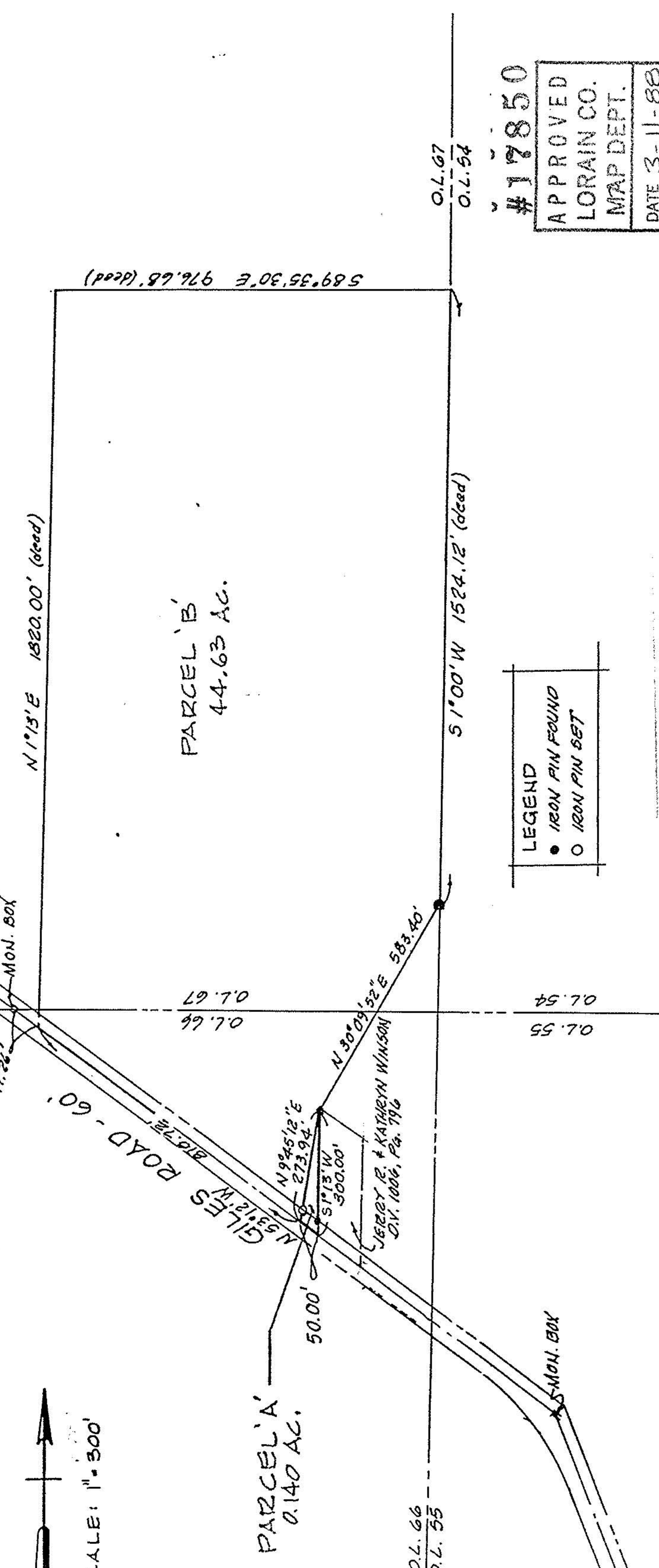

#17850	
APPROVED	
LORAIN CO.	
MAP DEPT.	
DATE	3-11-88
PAGE	11-B
BY	T. McFarlane
VOID AFTER	17850

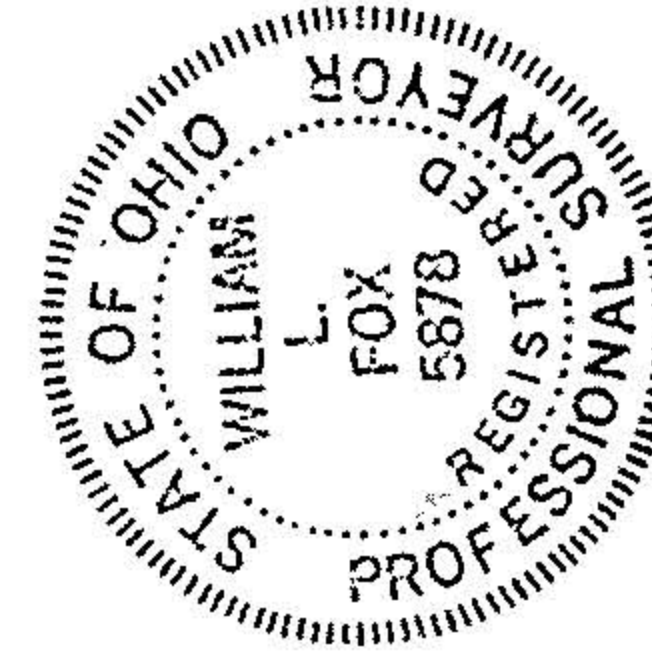

MAP of PROPOSED PARCEL SPLIT
 PREPARED FOR KENNETH F. REED
 PART of ORIGINAL EATON TWP. LOTS 66 & 67
 TOWNSHIP of EATON, LORAIN COUNTY, OHIO

K.E. MCCARTNEY & ASSOCIATES
 PROFESSIONAL ENGINEERS & SURVEYORS
 ELYRIA
 MARCH, 1988 # 871751-A

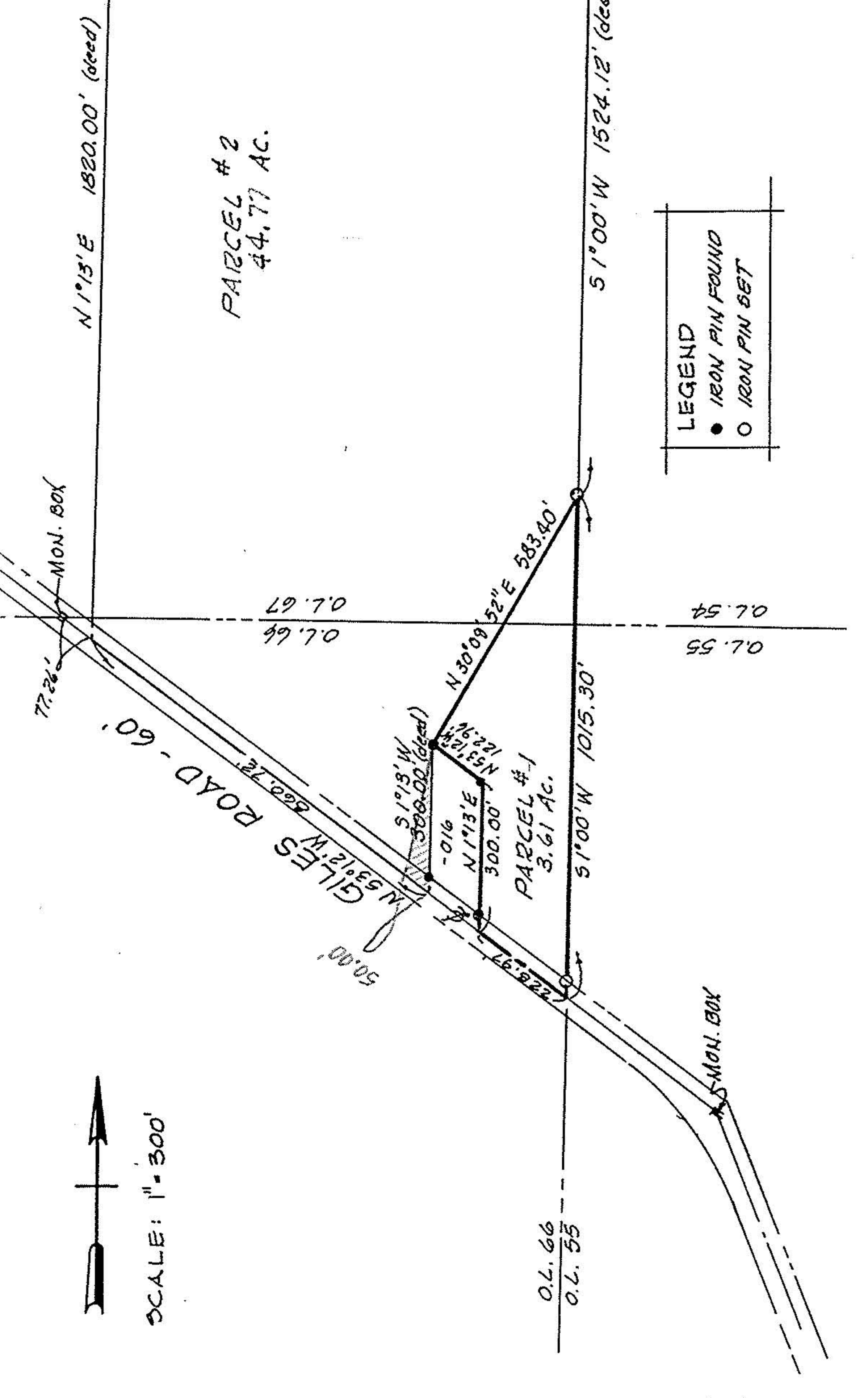

MAP of PROPOSED PARCEL SPLIT
 PREPARED FOR KENNETH F. REED
 PART of ORIGINAL EATON TWP. LOTS 66 & 67
 TOWNSHIP of EATON, LORAIN COUNTY, OHIO
 REF: PP Nos. 11-00-066-000-017 & 11-00-067-000-004

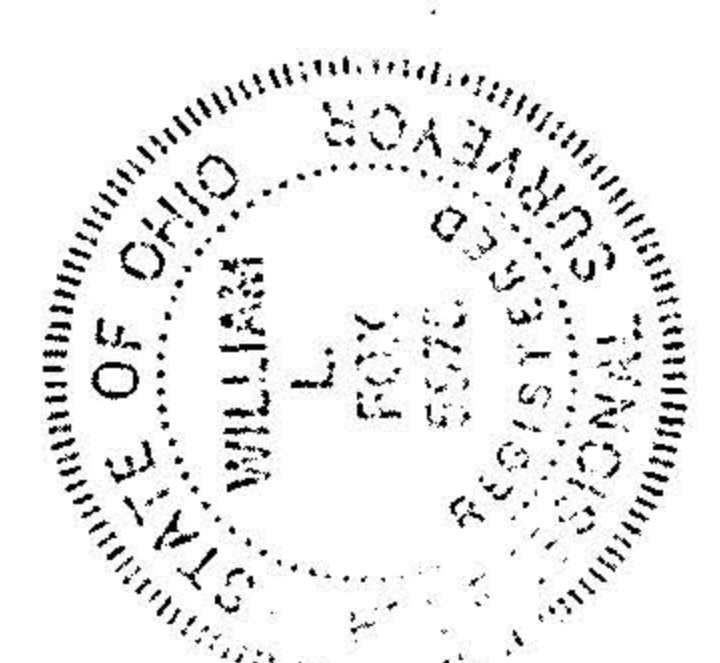

K.E. MCCARTNEY & ASSOCIATES
 PROFESSIONAL ENGINEERS & SURVEYORS
 ELYRIA
 DECEMBER, 1987 # 871751