

Kimberly Plaza, 106 Middle Avenue
(on "The Square"), Elyria, Ohio 44035
Ph: (216) 322-4455 or (216) 233-7126

SURVEY FOR:
LAWRENCE & GLORIA FAYE TAYLOR

Orig. Lot 67	City of	Date 11-21-90 Scale 1"=200'
Orig. Sec	Village of	Dwn. by R.G.S. Chkd. by K.P.
Tract	County of LORAIN	Job No. CE 90-037 F.B.
Township of EATON	State of OHIO	Printed

#19235

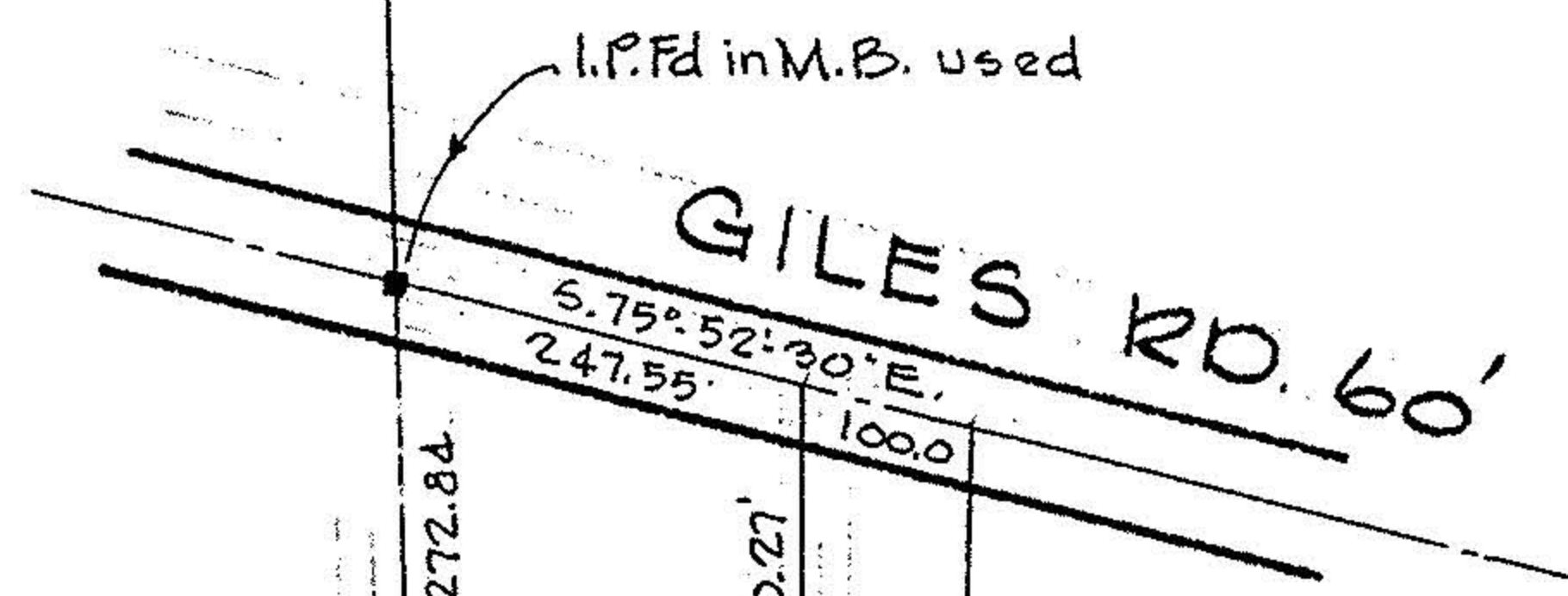

O.L. 74

O.L. 67



5.1° 24' 00" E. 1108.23'

669.13' F.

LAWRENCE & GLORIA FAYE TAYLOR - 021

Y. 1322 P. 384

850.41' F.

N. 1° 57' 21" E.

Rmldr. - 022 13.81 Ac. Calc.
LODEMA L. TAYLOR
O.R.V. 167 P. 834



I.P.Fd.

5.88° 36' 00" W.

I.P.Fd.

166.26

285.00'

171.84'

1.0859 Ac.

274.98

I.P. Set

I.P. Set

N. 89° 42' 03" E.

1307.17'

623.73 m.

I.P.Fd.

O.L. 75

O.L. 66

#19235

APPROVED
LORAIN CO.
MAP DEPT.

DATE 12-28-90

PAGE 1-B

BY FRANCIS I.P.Fd.

VOID AFTER # 19235

B