

PLAT OF SURVEY FOR WALTER C. & RUBY P. FISHBURN
 PART OF O.L. No 66 EATON TOWNSHIP
 LORAIN COUNTY, OHIO

IRON PINS WERE SET OR
 FOUND AT ALL POINTS
 INDICATED BY A "•".
 DIMENSIONS ARE
 EXPRESSED IN FEET
 AND DECIMAL PARTS
 THEREOF, ALL OF WHICH
 I CERTIFY TO BE
 CORRECT.

Raymond W. Hess
 5-5152

JUNE, 1993
 SCALE: 1"=100'

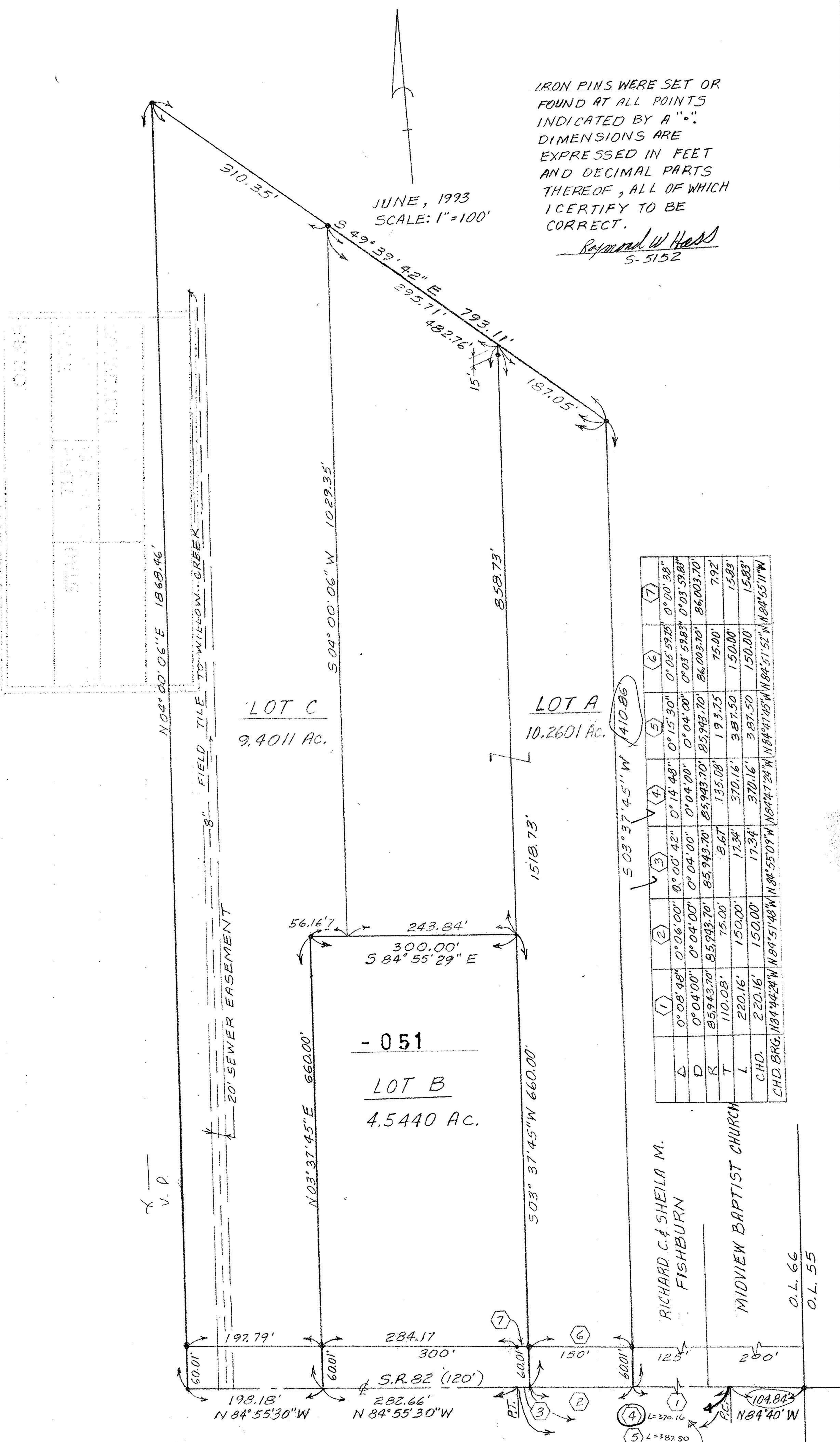

7	0° 00' 38"	0° 05' 59.25"	0° 00' 38"
6	0° 03' 59.83"	0° 03' 59.83"	0° 03' 59.83"
5	0° 04' 00"	0° 04' 00"	0° 04' 00"
4	0° 14' 48"	0° 14' 48"	0° 14' 48"
3	0° 00' 42"	0° 00' 42"	0° 00' 42"
2	0° 06' 00"	0° 06' 00"	0° 06' 00"
1	0° 08' 48"	0° 08' 48"	0° 08' 48"
Δ	0° 04' 00"	0° 04' 00"	0° 04' 00"
D	85.943.70'	85.943.70'	85.943.70'
R	110.08'	110.08'	110.08'
T	220.16'	220.16'	220.16'
L	220.16'	220.16'	220.16'
CHD.	184° 44' 24" W	184° 51' 48" W	184° 51' 52" W
CHD BRG.	184° 44' 24" W	184° 51' 48" W	184° 51' 52" W

20490
 APPROVED
 LORAIN CO.
 MAP DEPT.
 DATE 9-18-93
 PAGE 11-3
 BY CAROLYN
 FRANKS
 VOID
 AFTER # 20490