

MAP OF SURVEY & PARTITION

SOUTH BOONE ROAD 60'

EMMONS RD. 60'

LEONARD S. & CHERYL J. OLIVERI

for

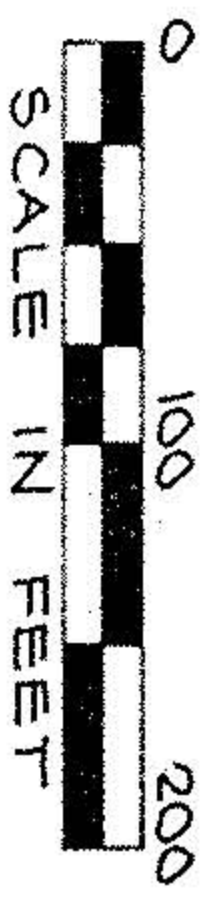
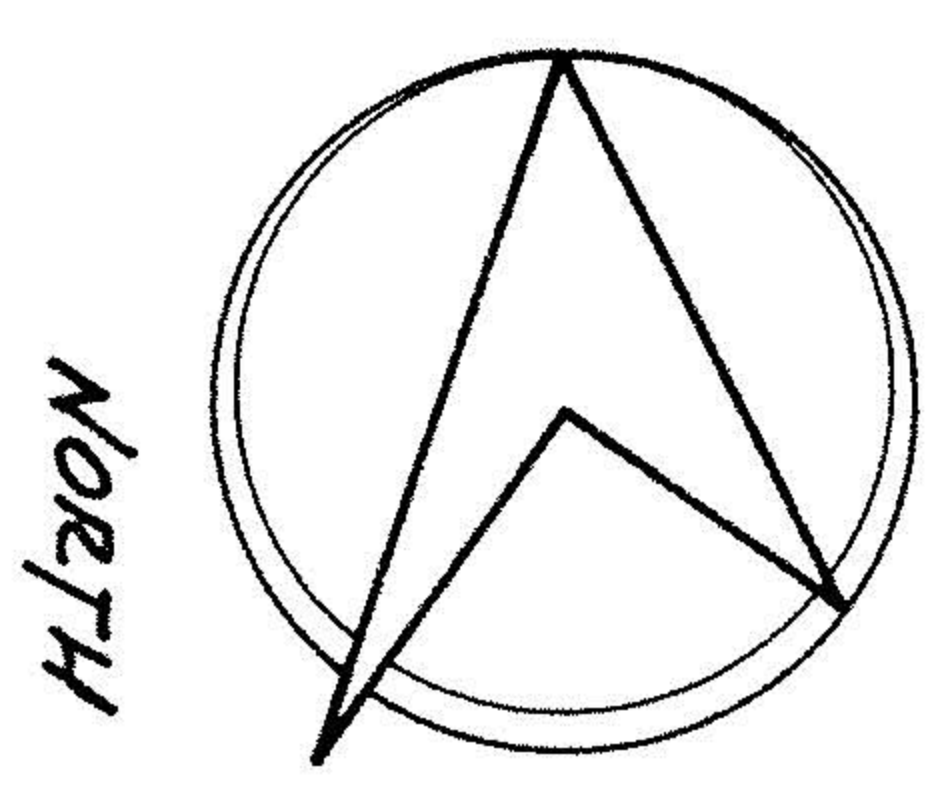

DATE DEC. 1, 1986
FILE NO. 8611

ROBERT PAUL CUTTING
K. 723 P. 34 L.C.D.R.

WILLIAM A. & DOROTHY G. BETZ
AUGUST 10, 1955
K. 637 P. 485 L.C.D.R.

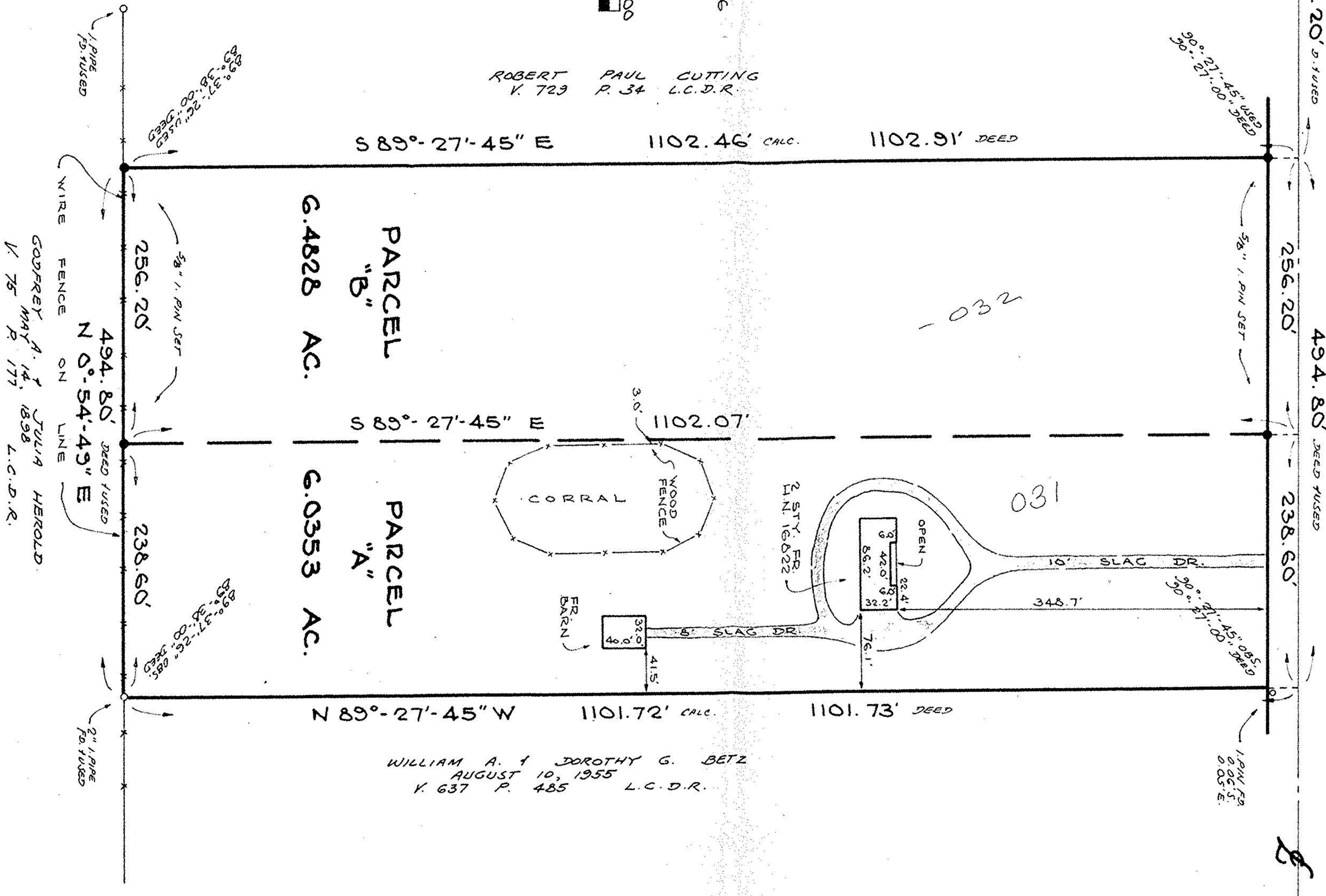

SITUATED IN THE TOWNSHIP OF COLUMBIA, COUNTY OF LORAIN, STATE OF OHIO AND KNOWN AS BEING PART OF ORIGINAL COLUMBIA TOWNSHIP, LOT NO. 28.

ACCEPTANCE:

WE, LEONARD S. OLIVERI AND CHERYL J. OLIVERI, OWNERS OF THE LAND SHOWN HEREON DO HEREBY ACCEPT THIS SURVEY AND PARTITION OF THE SAME.

WITNESS
LEONARD S. OLIVERI

WITNESS
CHERYL J. OLIVERI

STATE OF OHIO } s.s.
COUNTY OF LORAIN }
BEFORE ME, A NOTARY PUBLIC IN AND FOR SAID COUNTY AND STATE PERSONALLY APPEARED THE ABOVE SIGNED LEONARD S. OLIVERI AND CHERYL J. OLIVERI WHO AGREE TO BE BOUND BY THE SURVEY AND PARTITION OF THE LAND SHOWN HEREON AND TO SET MY HAND AND OFFICIAL SEAL AT _____ OHIO THIS _____ DAY OF _____ 1986.

NOTARY PUBLIC _____ COMMISSION EXPIRATION _____

APPROVAL:

THIS PLAN IS APPROVED BY THE LORAIN COUNTY PLANNING COMMISSIONER THIS _____ DAY OF _____ 1986.

JOHN HALL
LORAIN COUNTY PLANNING COMMISSIONER

DISTANCES SHOWN HEREON ARE GIVEN IN FEET AND DECIMAL PARTS THEREOF AND HEREON SHOWN HEREON ARE TO AN ASSUMED MERIDIAN OF WHICH I CERTIFY TO BE CORRECT.

#17169

APPROVED	DATE 12-22-86
LORAIN CO. MAP DEPT.	PAGE 12-6
BY T. McMillan	VOID AFTER

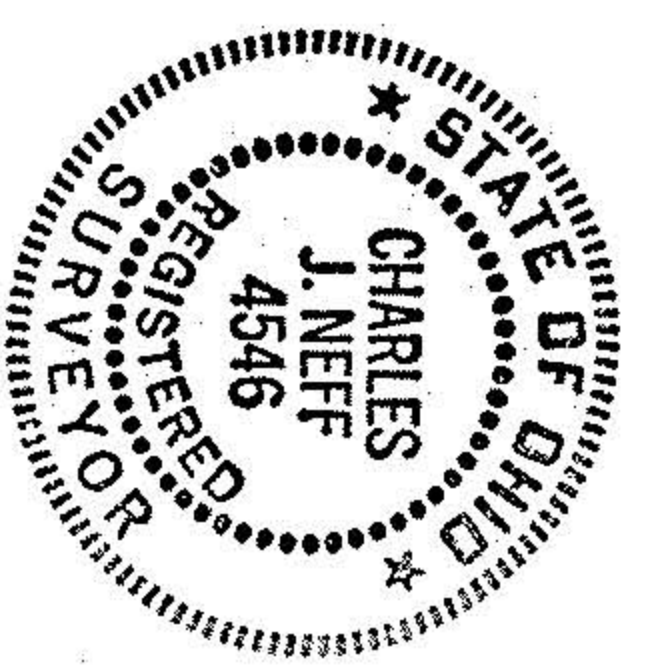

CHARLES J. NEFF
REG. SURVEYOR NO. 4546 - OHIO

PREPARED BY
NEFF & ASSOCIATES, INC.
CONSULTING ENGINEERS & SURVEYORS
6415 STUMPH ROAD
PARMA HEIGHTS, OHIO 44130

15-00-058-000