

12-00-029-000

#18330

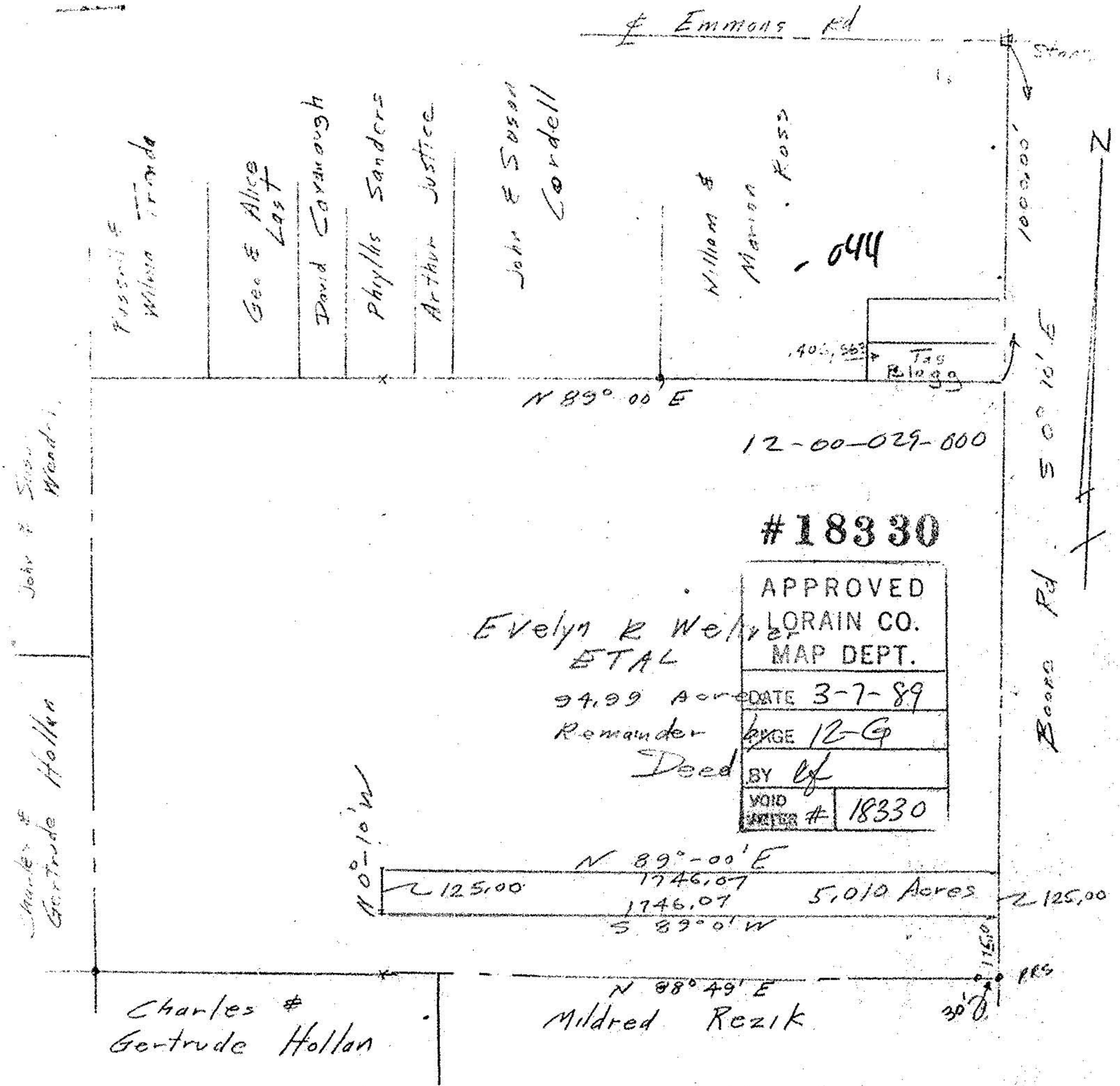

#18330

APPROVED
LORAIN CO.
MAP DEPT.
DATE 3-7-89
BY [Signature]
VOID AFTER # 18330

Evelyn R Weliver
ETAL
94.99 Acres
Remainder by
Deed

10'-10" W
N 89°-00' E
125.00
1746.07
1746.07
5,010 Acres
S 89°-0' W

N 88° 49' E
Mildred Rezik

Charles &
Gertrude Hollan

IP's fd or set

John Poznywak
Reg Surveyor
5292

Survey for
John Andrews
Part of Original Lot 29
Columbia Township
Lorain County Ohio
Scale 1"=400' July 1988
12

18343

12-00-029-000

#18330

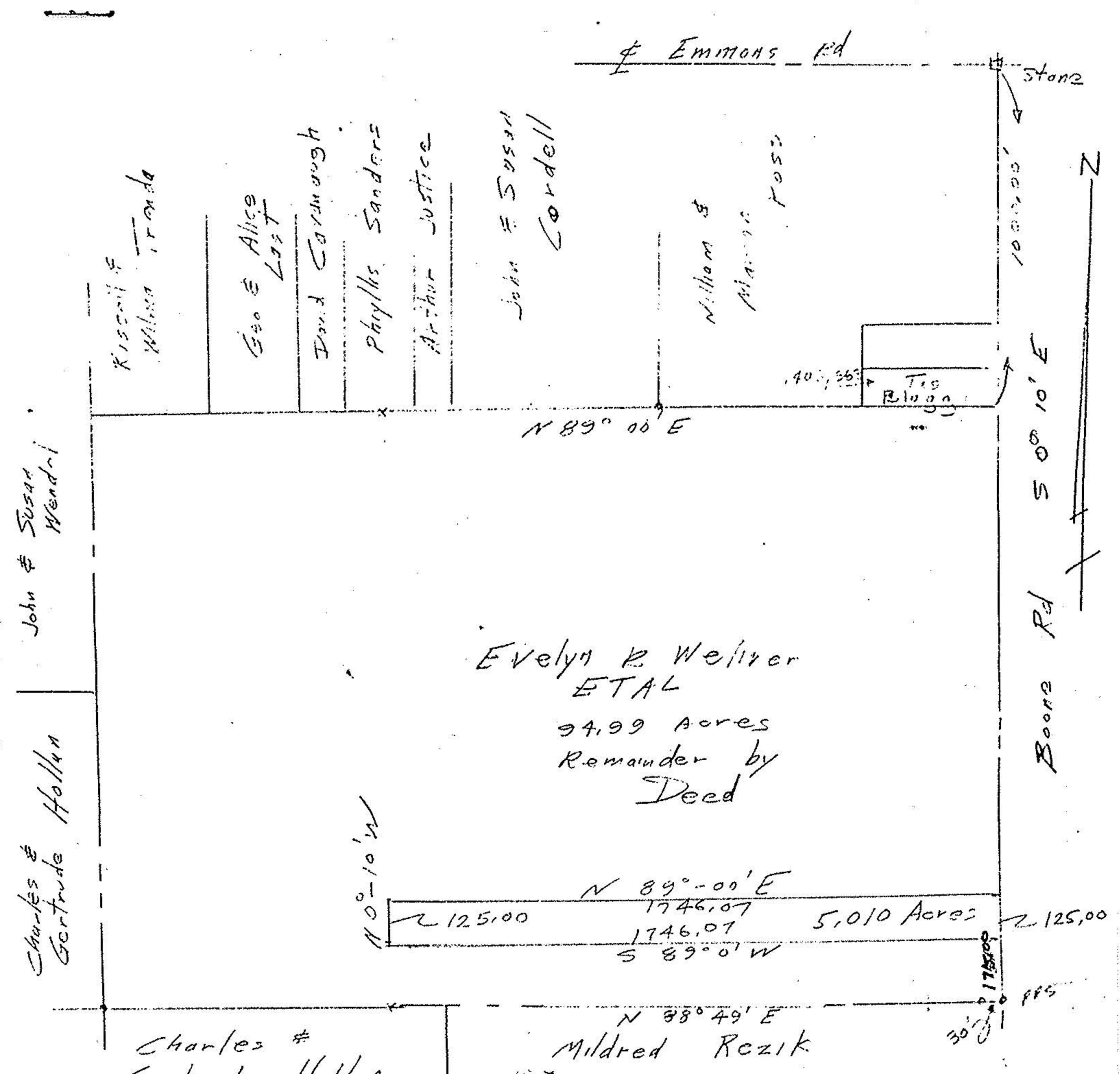

Evelyn R Weliver
ETAL
94.99 Acres
Remainder by
Deed

10'-10" W
N 89°-00' E
125.00
1746.07
1746.07
5,010 Acres
S 89°-0' W

N 88° 49' E
Mildred Rezik

Charles &
Gertrude Hollan

IP's fd or set

John Poznywak
Reg Surveyor
5292

APPROVED
LORAIN CO.
MAP DEPT.
DATE 2-27-89
PAGE 12-G
BY C.F.
VOID AFTER # 18330

Survey for
John Andrews
Part of Original Lot 29
Columbia Township
Lorain County Ohio
Scale 1"=400' July 1988
12