

11-00-070-A

~~117874 - void~~

11-00-070-000

RIDGEVILLE TWP.

EATON TWP.

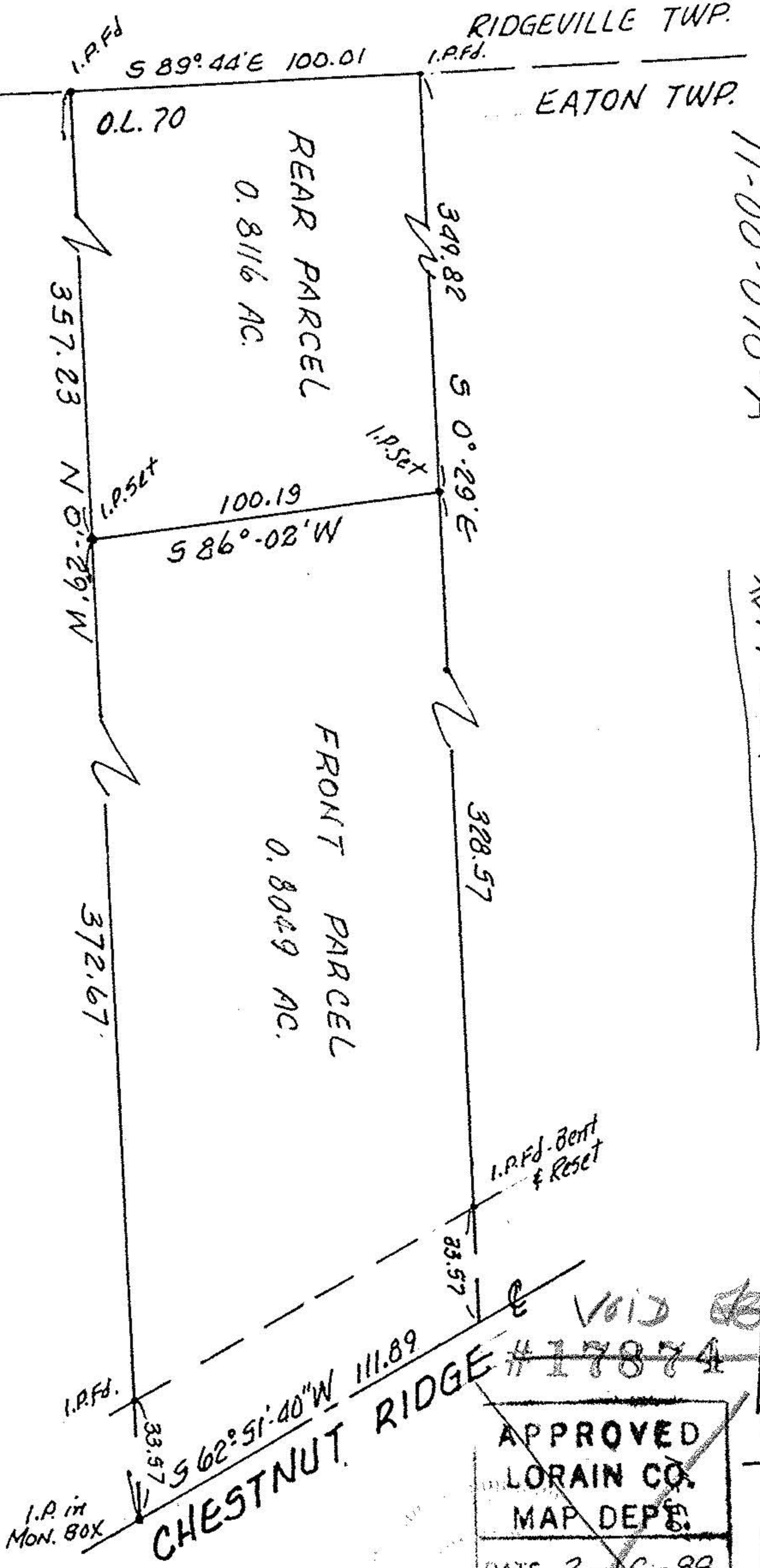

PROPOSED SPLIT  
P.P. # 11-00-070-000-049

PART of ORIG. EATON TWP. LOT 70  
LORAIN COUNTY, OHIO

T.M. 11-00-070 A

MAP of SURVEY  
PREPARED FOR WIRSCHAM REALTY  
# 36940 CHESTNUT RIDGE  
EATON TWP.

K. E. MCCARTNEY & ASSOCIATES  
FEB. 1988  
#881853

APPROVED
LORAIN CO. MAP DEPT.
DATE 3-16-88
PAGE 11-00-070-
BY C. FRANCIS
VOID AFTER <del>117874</del>