



LAUNDON . SIMON . CAHL & ASSOC. INC.  
CONSULTING ENGINEERS & SURVEYORS  
219 COURT ST. ELYRIA, OHIO 44035

SURVEY FOR:

JOHN J. & BARBARA A. KNITTEL

Orig. Lot 63	City of	Date JUNE 1987 Scale 1"=100'
Orig. Sec	Village of	Dwn. by R.G.S. Chkd. by C.J.
Tract	County of LORAIN	Job No. 87-1616 F.B. --
Township of EATON	State of OHIO	Printed JUN 5 1987

11-00-063-000

#17467

S. Pt. 11.F

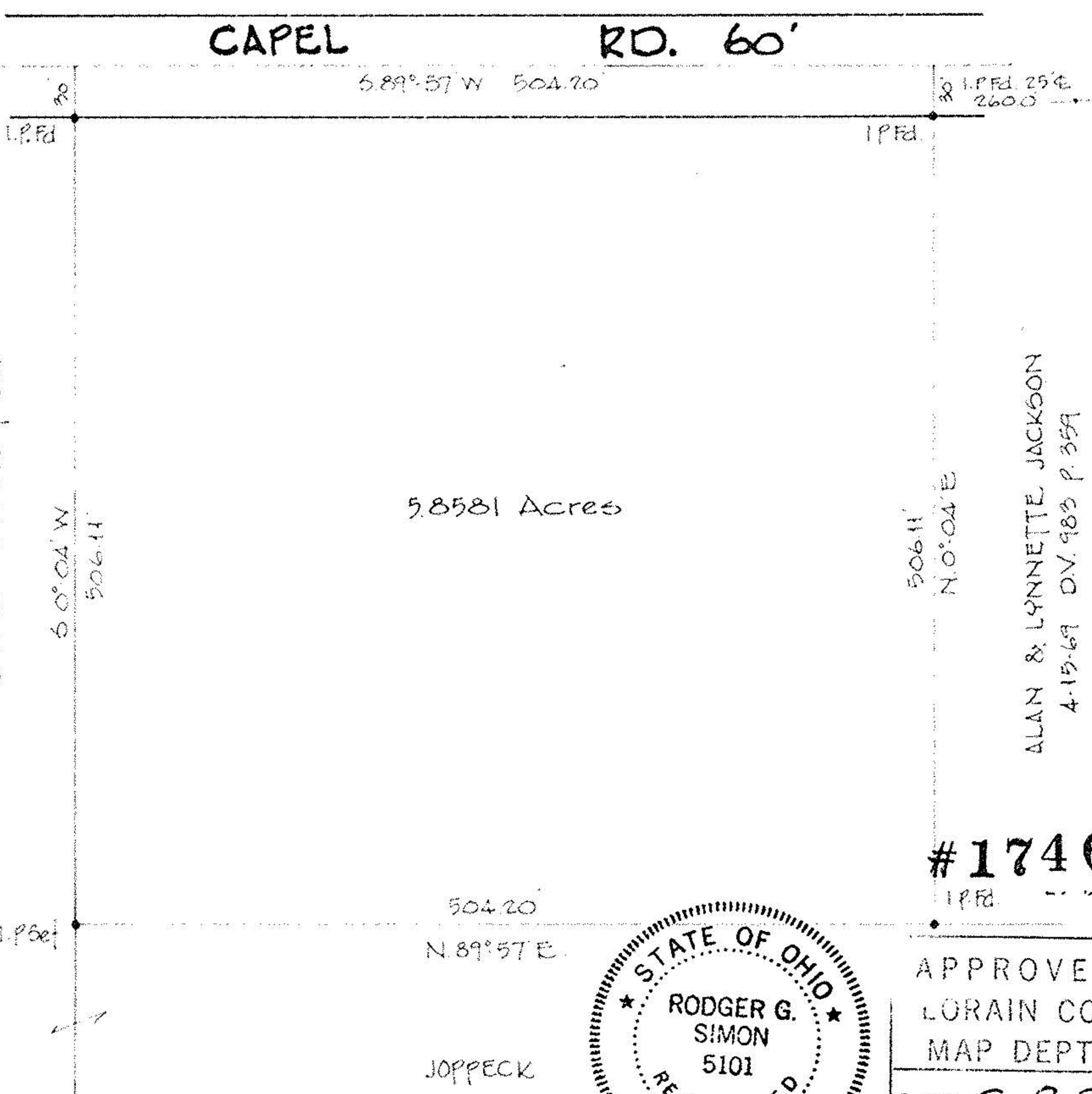

MAX W. JR. & ANNE JOPPECK  
6-17-60 D.V. 774 P. 683

ALAN & LYNNETTE JACKSON  
4-15-69 D.V. 983 P. 359

#17467



APPROVED
LORAIN CO.
MAP DEPT.
DATE 6-8-87
PAGE S. Pt. 11.F
BY C. FRANCES
VOID AFTER 17467