

PLAT OF SURVEY

County of LORAIN State of Ohio
 Township EATON
 Twp. lot 68 Tr. or Sec. ---
 City or Village --- Lot ---
 Subdivision --- Lot ---
 Prop. Owner PINE BROOK GOLF CLUB
 Date AUGUST 1988 Scale 1"=400'

By Charles A. Rolling
 REG. OHIO SURVEYOR No. 5569

DURKEE ROAD No. 50 - 60

TOWNSHIP LOT 73

TOWNSHIP LOT 68

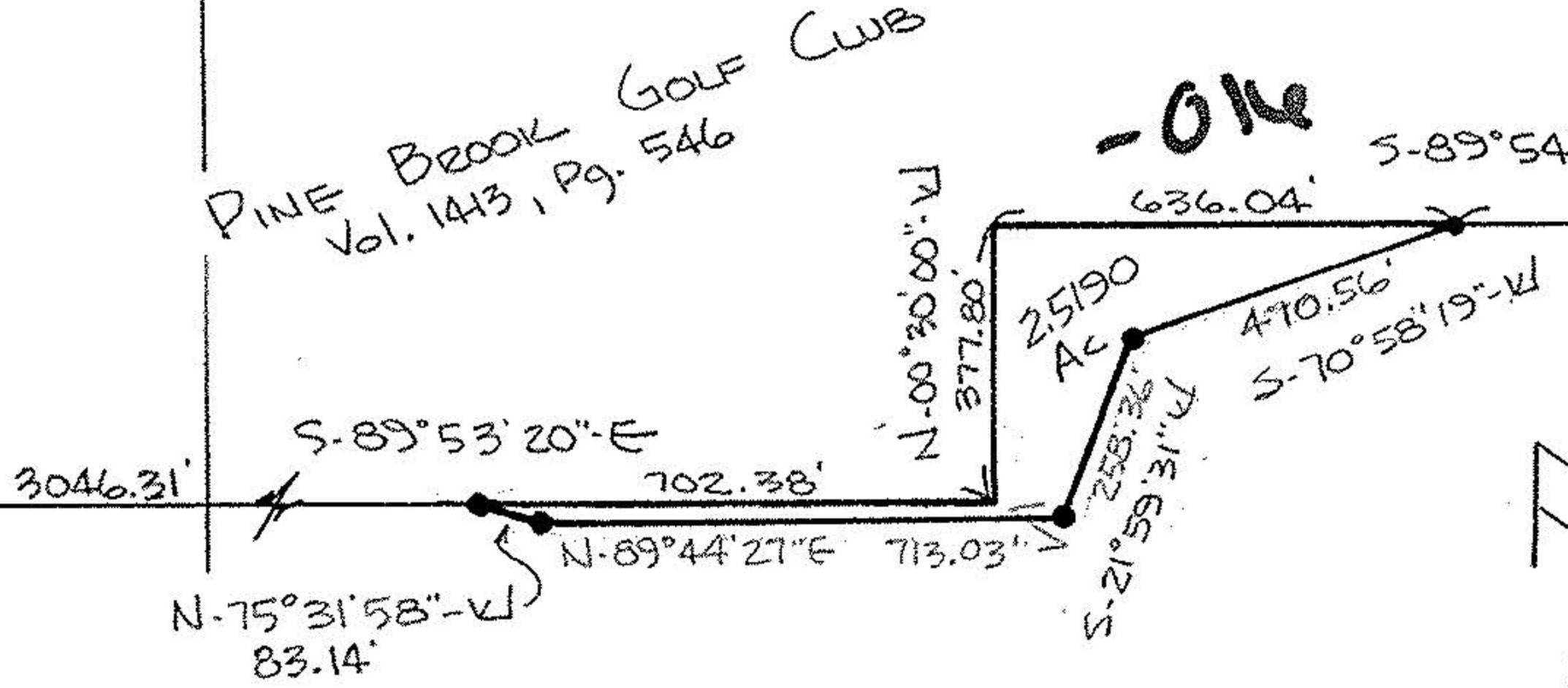
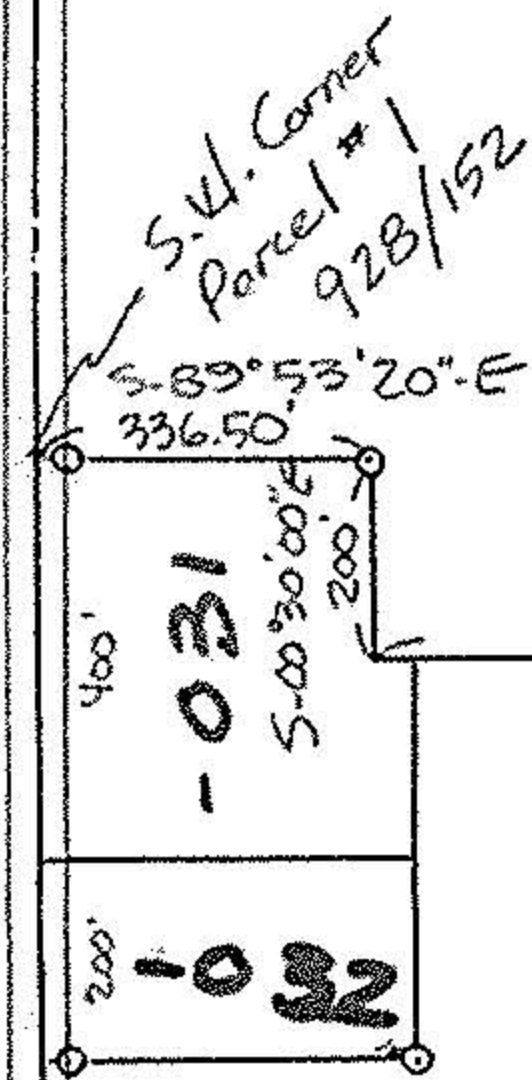

- IRON PIN FOUND
- IRON PIN SET

PINE BROOK GOLF CLUB
 Vol. 143, Pg. 546

#18575
 APPROVED
 LORAIN CO.
 MAP DEPT.
 DATE 8-11-89
 PAGE 11-B
 BY CAROLYN FRANCIS
 VOID AFTER #18575

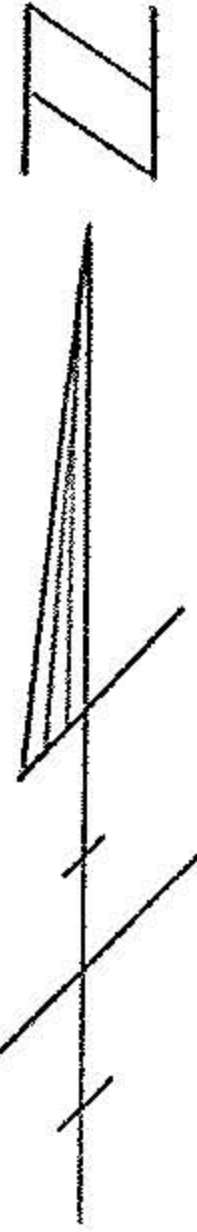

S-89°55'28"-E

N-00°33'00"-W	269.64
432.61	2.6779 Acres
269.64	432.67

S-89°54'40"-E

N-89°54'40"-W

TOWNSHIP Lot 53
 S-00°33'00"-W

TOWNSHIP Lot 68

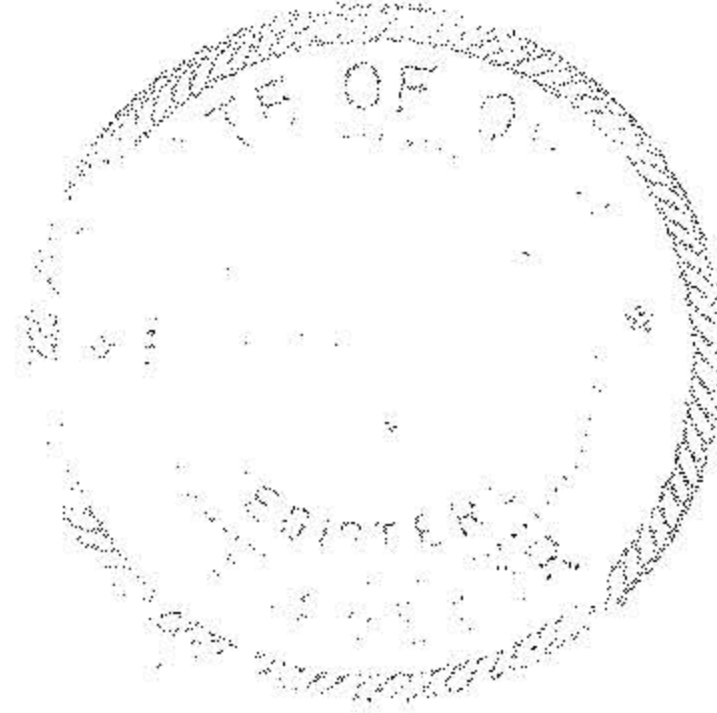

Rolling, Hocevar & Associates, Inc.
 ENGINEERS SURVEYORS
 MEDINA, OHIO 723-1828

Project No. 3774