

PLAT OF SURVEY FOR RICHARD C. FISHBURN
 PART OF O.L. N° 65 EATON TOWNSHIP
 LORAIN COUNTY, OHIO

11-00-065-000

#19227

11-F

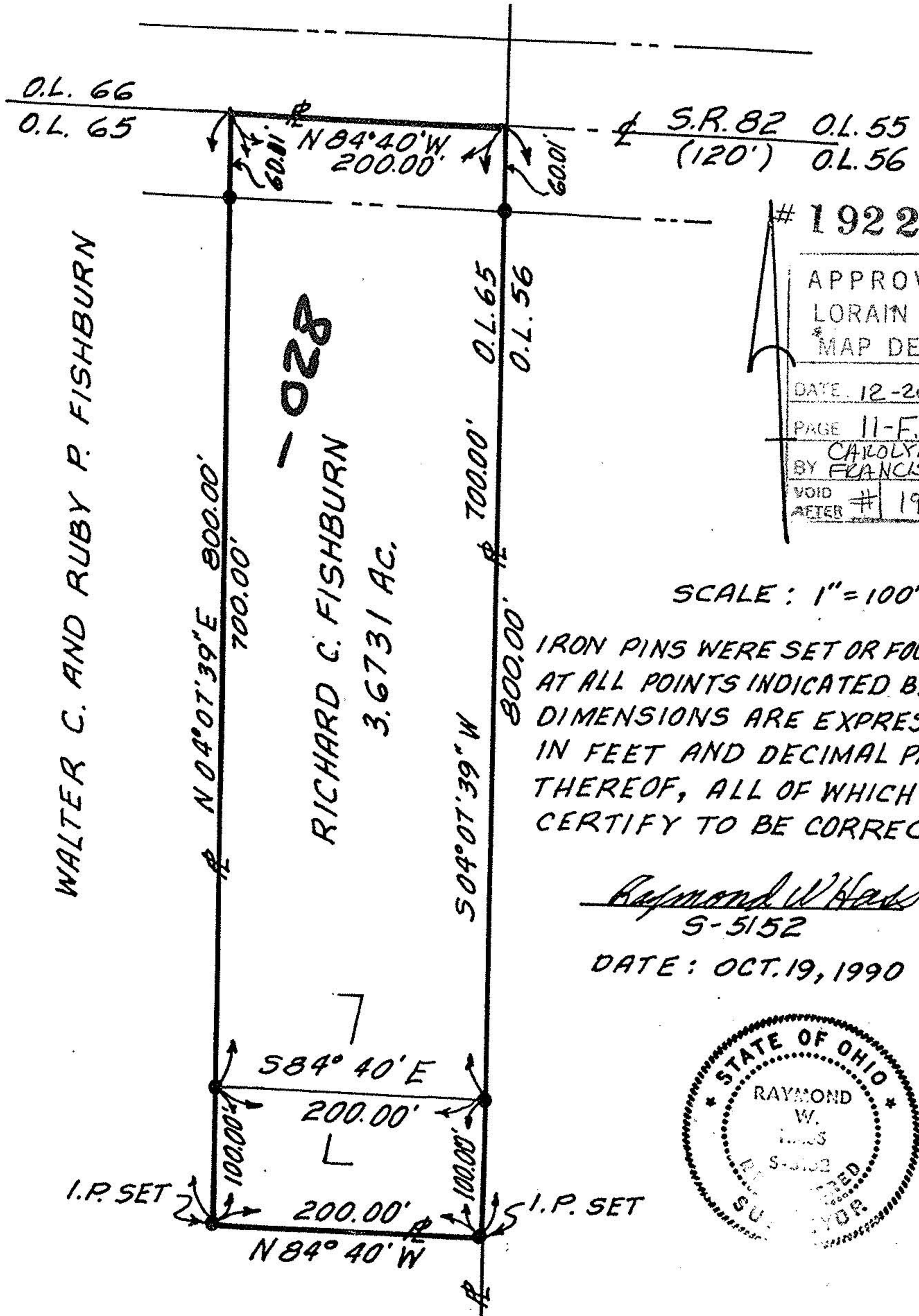

WALTER C. AND RUBY P. FISHBURN

RICHARD C. FISHBURN
 820-028

3.6731 AC.

19227

APPROVED LORAIN CO. MAP DEPT.	
DATE	12-20-90
PAGE	11-F, North
BY	CAROLYN FRANCIS
VOID AFTER #	19227

SCALE: 1" = 100'

IRON PINS WERE SET OR FOUND
 AT ALL POINTS INDICATED BY "P".
 DIMENSIONS ARE EXPRESSED
 IN FEET AND DECIMAL PARTS
 THEREOF, ALL OF WHICH I
 CERTIFY TO BE CORRECT.

Raymond W. Head
 S-5152

DATE: OCT. 19, 1990

