

GILES ROAD
SUBDIVISION PROPOSED

IN
ORIG. EATON TWP LOT NO. 66
FOR

KARL SCHENK
BY

THE HENRY G REITZ ENG. CO.
BY: *P.T. Day* SEC. & TREAS.
SCALE: 1" = 100'

OCT 1978
REV. DEC. 1978
MARCH 28, 1979.

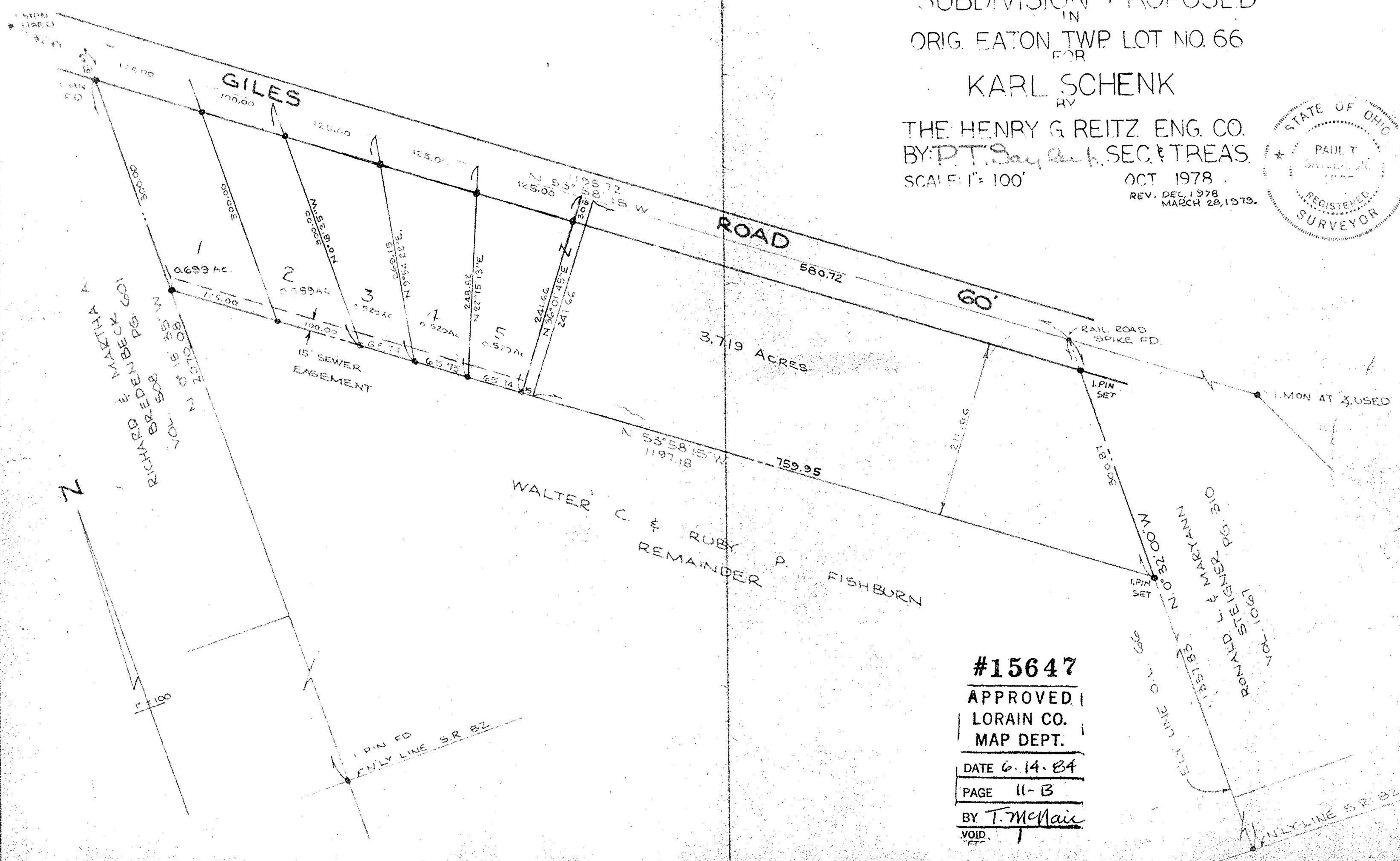

RICHARD & MARTHA A
 BOB BREIDENBACH
 100' 0.0000
 N 18° 30' 00\"/>

15' SEWER
EASEMENT

3.719 ACRES

WALTER C. & RUBY
REMAINDER P. FISHBURN

RAIL ROAD
SPIKE FD.

1. PIN
SET

1. MON AT USED

RONALD L. STEIGER & MARYANN
 191' 0.0000
 N 0° 32' 00\"/>

#15647

APPROVED
LORAIN CO.
MAP DEPT.

DATE 6.14.84

PAGE 11-B

BY *T. McHair*

VOID
ETC

NOTE • DENOTES IRON PIN SET