

Plat of Survey for Jack Oswald, Jr. & Carol Oswald
Original Lots 51 and 70, Eaton Township
Lorain County, Ohio

Scale: 1" = 100'
May 1993
Charles W. Flanigan, Jr. -- Reg. Surveyor No. 6172

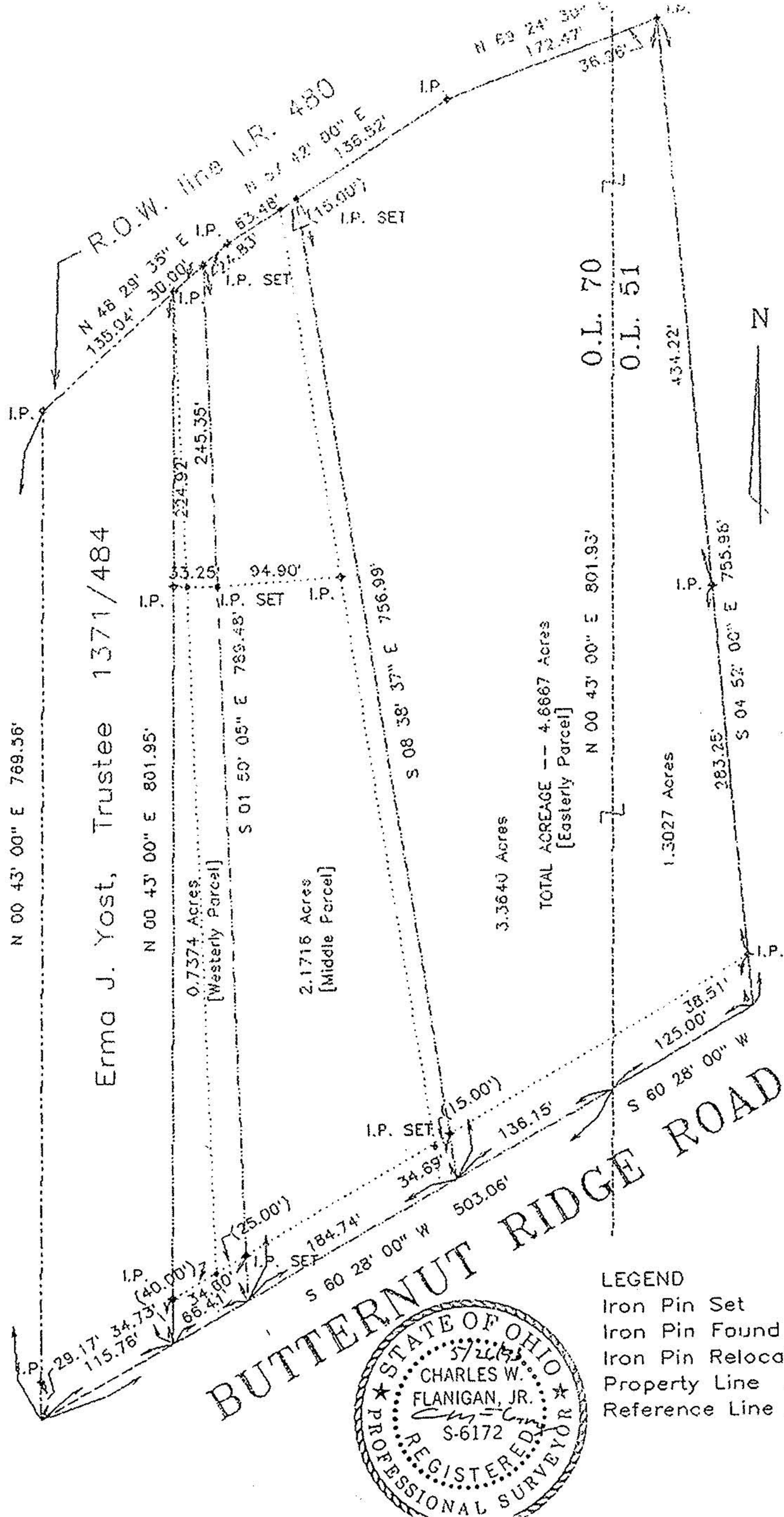

Note: House & Garage Location from Campbell Mortgage Location Survey - June 1993

Plat of Survey for Jack Oswald, Jr. & Carol Oswald
Original Lots 51 and 70, Eaton Township
Lorain County, Ohio

Scale: 1" = 100'
May 1993 (Rev. 7/93)
Charles W. Flanigan, Jr. -- Reg. Surveyor No. 6172

