

11-F
11320

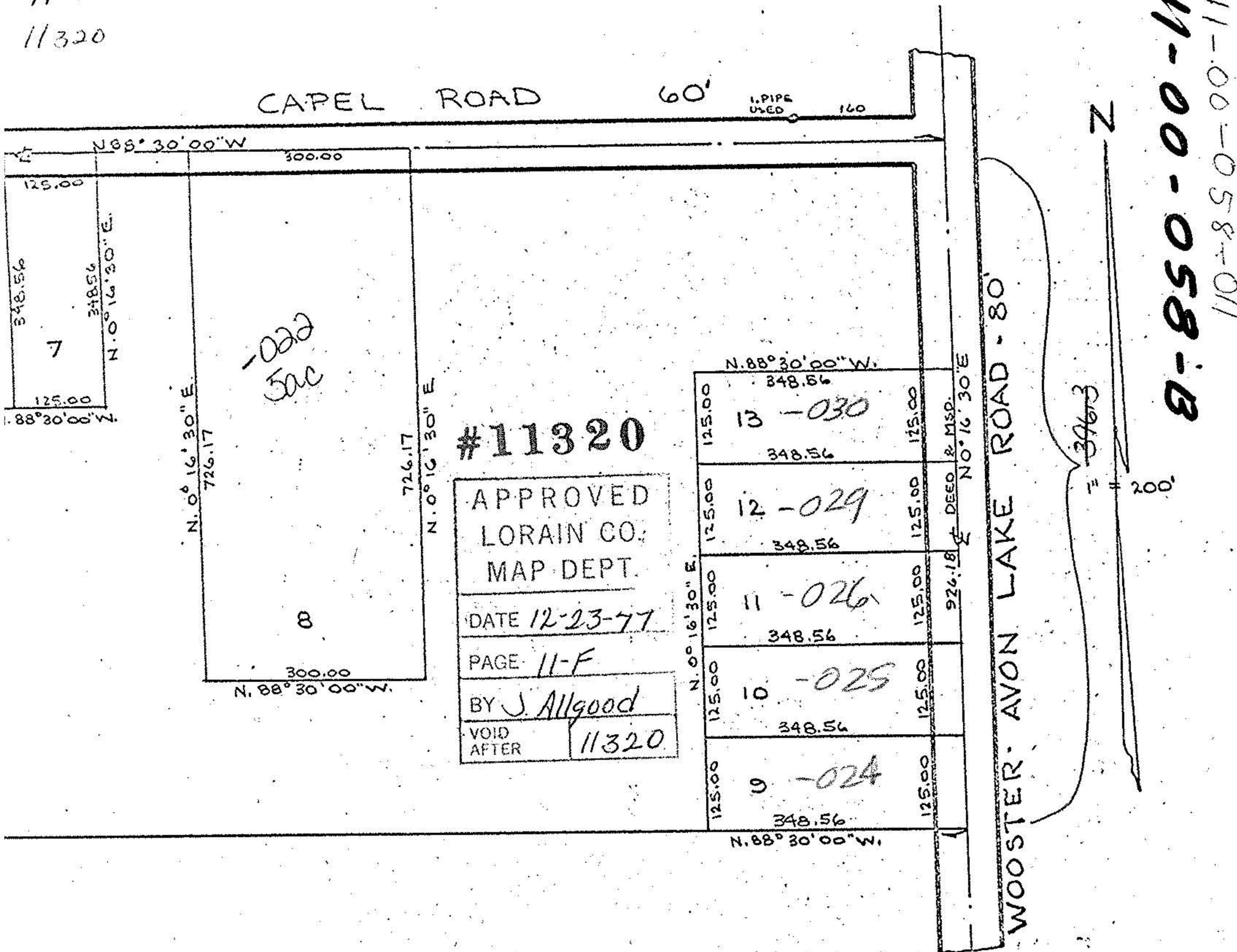

#11320

APPROVED
LORAIN CO.
MAP DEPT.

DATE 12-23-77

PAGE 11-F

BY J. Allgood

VOID AFTER 11320

SURVEY
OF
52.506 ACRES
IN
EATON TOWNSHIP
ORIGINAL LOT NO. 58
LORAIN COUNTY, OHIO
FOR
KARL SCHENK
BY
THE HENRY G. REITZ ENG. CO.
BY John G. Saylor PRES.
SCALE 1" = 200' MAY, 1975

• DENOTES IRON PIN SET



MO. USED 40

MORTGAGE

11-00-058-00-11
110-850-00-11

11-00-058-000-011