

11545

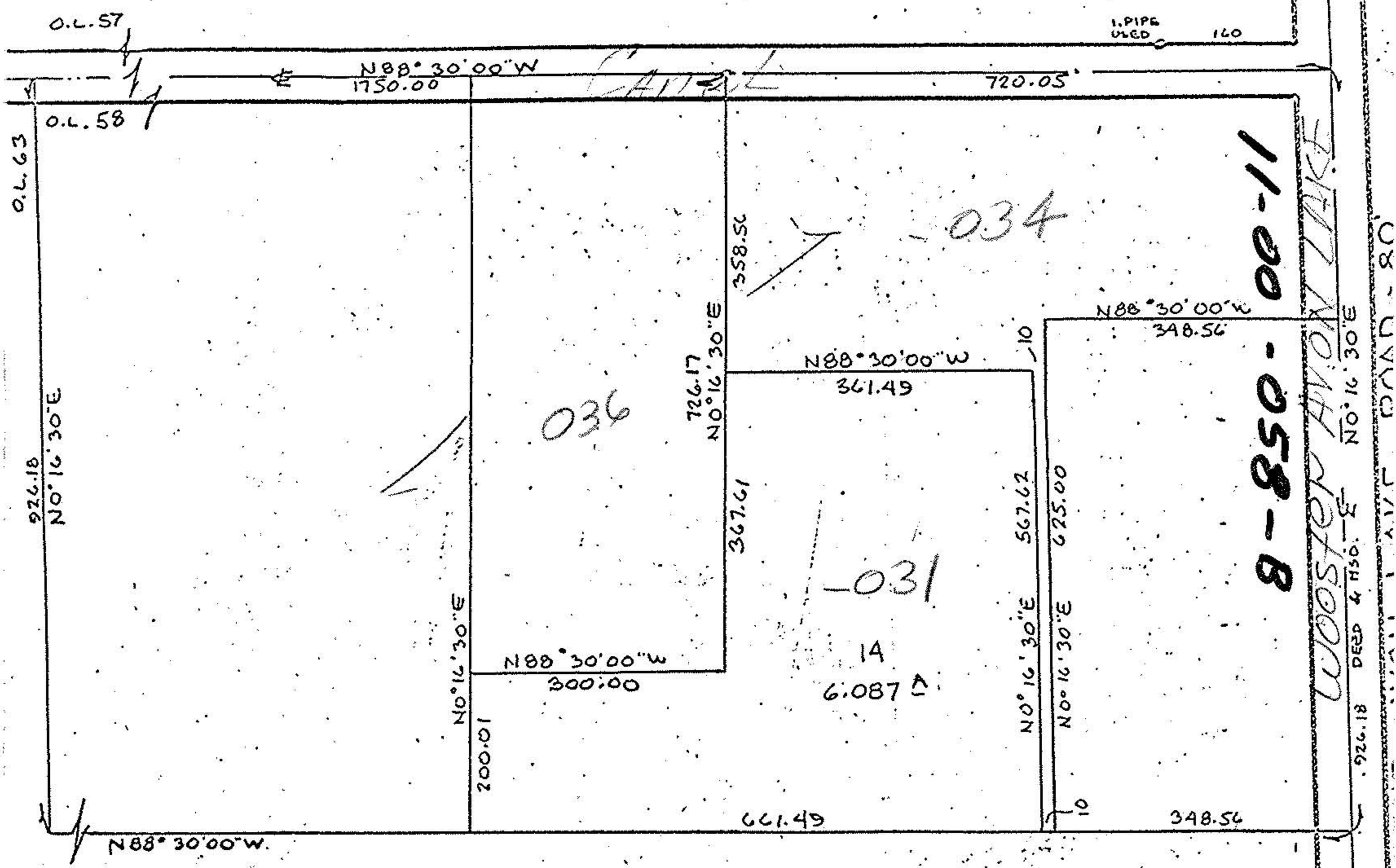

SURVEY
 OF
 6.087 ACRES
 IN
 EATON TOWNSHIP
 ORIGINAL LOT NO. 58
 LORAIN COUNTY, OHIO
 FOR
 KARL SCHENK
 BY
 THE HENRY G. REITZ ENG. CO.
 BY *John G. Saylor* PRES.
 SCALE 1" = 200'
 MAR 1978

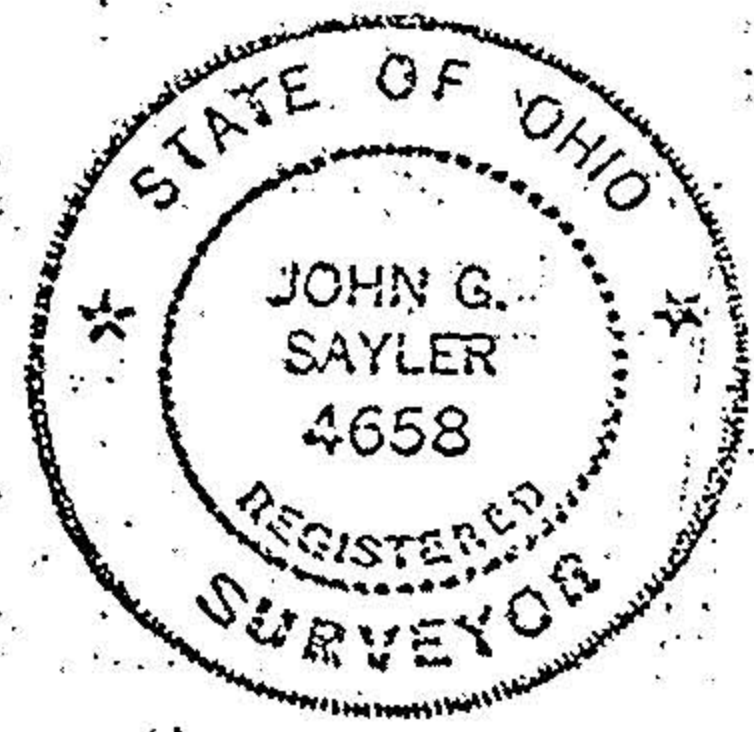

11545
 APPROVED
 LORAIN CO.
 MAP DEPT.
 DATE 4-10-78
 PAGE 5/11-F
 BY *C. Frances*
 VOID AFTER 11545

11-00-058-000

• DENOTES IRON PIN SET